THE MARION WEEKLY STAR.

VOL. III. NO. 15 | MARION, OHIO, SATURDAY, APRIL 21, 1888 | PRICE, 5 CENTS.

SHERMAN FOR PRESIDENT.

OHIO REPUBLICANS TO CHICAGO INSTRUCTED

Two Hundred Delegates to the National Convention and Nominate a State Ticket Here Friday Denunciation Heaped on Harrison Gibbs.

DAYTON, O., April 20.—When the Ohio State Republican convention assembled this morning the

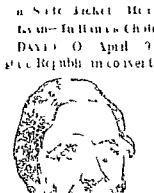

JOHN SHERMAN

following resolution and then adjourned:

Resolved, That the hearty thanks of the convention are due and are hereby tendered to the citizens of Dayton without respect to party and to the local committee for their generous hospitality to and the splendid arrangements for this convention, the unanimously declare Dayton the right sort of a convention city."

Indiana Selects Senator Harrison

INDIANAPOLIS, Ind., April 20.—Pursuant to a call of the Republican state central committee, convention were duly held in all of the thirteen congressional districts of the state and delegates elected to the National convention at Chicago. In all districts but one (the tenth) the delegates were instructed to support ex-Senator Harrison for the presidential nomination and in the tenth, although not instructed they pledged themselves to support him.

LABOR DISPATCHES

A New Movement in the Fullerton Strike—New York Brewers

CHICAGO, April 20.—A petition circulating from the Burlington strikers and numerously signed by prominent business men and railroad officials has been presented in this city to Hon. Thomas T. Covey, chairman of the interstate commerce commission, pointing out the commission to meet here for the purpose of investigating the character, the causes and the merits of the controversy between the Chicago, Burlington & Quincy Railroad company and a number of its late employes."

In the petition it is claimed that the controversy relates almost exclusively to wages, and that the strikers have been and are now willing to submit their claims to arbitration. It is also claimed that the railroad has obtained incompetent engineers and firemen to take the places of the strikers, and that by reason of their employment the roads are not yet in a safe condition for the public to travel on and that under its present management fails to perform its duties as a common carrier."

Chairman Cooley, after reading the petition informed the attorney for the strikers that the commission would grant the petition and institute the investigation and that the first hearing would be ordered for a date as soon after the 9th of May as possible.

Chief Arthur came here yesterday morning and held whispered consultations around the halls of the Grand Pacific with Hoge Sargent and the other strike leaders.

"What is your errand here, Mr. Arthur," asked a reporter.

"Oh, I came to see how the boys are getting along. I don't know how long I shall stay.

"When will the strike be declared off?

"I see no reason for declaring it off. The men are not beaten. The road is not doing its full business to-day. And what is more, it will not be able in five years to get as good a force as it had unless it draws from the ranks of the strikers."

"But will it? Will the men struggle back?

"I don't believe they will do it the brotherhood. But that is an individual matter."

New York Brewers

NEW YORK, April 20.—The journeymen brewers told the state board of arbitration that their union had often been beneficial in securing justice to them and they would not consent to any terms of settlement with the boss brewers except as it was recognized the union and pledged their retirement of the men. When the board has settled this statement to the boss brewers they replied that they would never recognize the union but the union and violated contracts that they would not take the men back, and that they could settle the trouble unaided.

The board will decide to-morrow whether or not to still call investigate the lockout.

The Ale Brewers association has decided to protect C. P. Hawkins' Sons from loss on account of a boycott declared against that firm by the Ale and Porter Employes' Protective association because the firm would not discharge a member of a rival union.

Brewer Conrad Stein was requested to sign the journeymen brewers' agreement on pain of having his men called out. He refused, and will stand up with new men as soon as he obtains them.

KILLING AND HANGING

A Woman Hung, and Her Husband Shot By a Tennessee Mob

NASHVILLE, Tenn., April 20.—A horrible killing and hanging took place near Gallatin, Tenn., last night. Isaac Kirkpatrick and wife, Tuss both colored, were taken from their cabin, five miles from Gallatin, by a mob, and the woman was hung, and the man shot through the brain at the same time. Since John Kerley's country residence was burned to the ground with the entire contents suspicion has pointed to Tuss Kirkpatrick as the perpetrator of the deed. However this was only suspicion. Kirkpatrick was not suspected of having taken any part in the burning.

It is thought by many that when the men visited Kirkpatrick's cabin that he recognized some of the party and they killed him because of fear that they would be exposed. The woman was discovered hanging to a tree from the limb of which she was suspended by her clothes. The news to Gallatin. Near the tree where Tuss was hanging lay the body of her aged husband lifeless. Both of them were brought to Gallatin where the coroner's jury, composed of negroes. Upon all sides it is the common belief that lawful and

Uniformed Odd Fellows

CINCINNATI, April 20.—The Patriarchs Militant, a uniformed branch of the Independent Order of Odd Fellows of the United States and Canada will hold their encampment this year in Cincinnati one week in July. Eight thousand dollars have been raised, to be given in the various prizes to competing divisions in the drills.

tion of Lampson, Capt. A. R. Kelley of Franklin nominated Hon. Lyman Shuler. Col. Thomas Lamb was nominated. Col. Thomas Belmont county also addressed, but as there seemed to be a question as to his citizenship, he did not desire to compromise the vote of Ohio in the electoral college in the event he decided to withdraw his name. The roll of counties was then called and proceeded as Defiance county had voted when the name of Logan was withdrawn and unanimous suspension of the rules. Messrs. Watson and Lampson were declared the nominees for electors at large. The convention passed the following resolution and then adjourned:

Resolved, That the hearty thanks of the convention are due and are hereby tendered to the citizens of Dayton without respect to party and to the local committee for their generous hospitality to and the splendid arrangements for this convention, the unanimously declare Dayton the right sort of a convention city."

Indiana Selects Senator Harrison

INDIANAPOLIS, Ind., April 20.—Pursuant to a call of the Republican state central committee, convention were duly held in all of the thirteen congressional districts of the state and delegates elected to the National convention at Chicago. In all districts but one (the tenth) the delegates were instructed to support ex-Senator Harrison for the presidential nomination and in the tenth, although not instructed they pledged themselves to support him.

LABOR DISPATCHES

A New Movement in the Fullerton Strike—New York Brewers

CHICAGO, April 20.—A petition circulating from the Burlington strikers and numerously signed by prominent business men and railroad officials has been presented in this city to Hon. Thomas T. Covey, chairman of the interstate commerce commission, pointing out the commission to meet here for the purpose of investigating the character, the causes and the merits of the controversy between the Chicago, Burlington & Quincy Railroad company and a number of its late employes."

In the petition it is claimed that the controversy relates almost exclusively to wages, and that the strikers have been and are now willing to submit their claims to arbitration. It is also claimed that the railroad has obtained incompetent engineers and firemen to take the places of the strikers, and that by reason of their employment the roads are not yet in a safe condition for the public to travel on and that under its present management fails to perform its duties as a common carrier."

Chairman Cooley, after reading the petition informed the attorney for the strikers that the commission would grant the petition and institute the investigation and that the first hearing would be ordered for a date as soon after the 9th of May as possible.

Chief Arthur came here yesterday morning and held whispered consultations around the halls of the Grand Pacific with Hoge Sargent and the other strike leaders.

"What is your errand here, Mr. Arthur," asked a reporter.

"Oh, I came to see how the boys are getting along. I don't know how long I shall stay.

"When will the strike be declared off?

"I see no reason for declaring it off. The men are not beaten. The road is not doing its full business to-day. And what is more, it will not be able in five years to get as good a force as it had unless it draws from the ranks of the strikers."

"But will it? Will the men struggle back?

"I don't believe they will do it the brotherhood. But that is an individual matter."

New York Brewers

NEW YORK, April 20.—The journeymen brewers told the state board of arbitration that their union had often been beneficial in securing justice to them and they would not consent to any terms of settlement with the boss brewers except as it was recognized the union and pledged their retirement of the men. When the board has settled this statement to the boss brewers they replied that they would never recognize the union but the union and violated contracts that they would not take the men back, and that they could settle the trouble unaided.

The board will decide to-morrow whether or not to still call investigate the lockout.

The Ale Brewers association has decided to protect C. P. Hawkins' Sons from loss on account of a boycott declared against that firm by the Ale and Porter Employes' Protective association because the firm would not discharge a member of a rival union.

Brewer Conrad Stein was requested to sign the journeymen brewers' agreement on pain of having his men called out. He refused, and will stand up with new men as soon as he obtains them.

KILLING AND HANGING

A Woman Hung, and Her Husband Shot By a Tennessee Mob

NASHVILLE, Tenn., April 20.—A horrible killing and hanging took place near Gallatin, Tenn., last night. Isaac Kirkpatrick and wife, Tuss both colored, were taken from their cabin, five miles from Gallatin, by a mob, and the woman was hung, and the man shot through the brain at the same time. Since John Kerley's country residence was burned to the ground with the entire contents suspicion has pointed to Tuss Kirkpatrick as the perpetrator of the deed. However this was only suspicion. Kirkpatrick was not suspected of having taken any part in the burning.

It is thought by many that when the men visited Kirkpatrick's cabin that he recognized some of the party and they killed him because of fear that they would be exposed. The woman was discovered hanging to a tree from the limb of which she was suspended by her clothes. The news to Gallatin. Near the tree where Tuss was hanging lay the body of her aged husband lifeless. Both of them were brought to Gallatin where the coroner's jury, composed of negroes. Upon all sides it is the common belief that lawful and

OUR COPPER PRODUCTION.

THE ESTIMATED AMOUNT PRODUCED BY THE UNITED STATES

An Interesting Report From the United States Geological Survey—Patent Law to Be Revised—Progress of the Mills Tariff Bill—Other Washington News.

WASHINGTON, April 20.—The United States geological survey has just issued a preliminary estimate of the copper production of the United States during the year 1887 prepared by C. Kunzhoff, Jr. The production in 1886 amounted to 144,604 tons as against 161,281 pounds in 1886. The output last year in the different copper producing states and territories was as follows: Lake Superior mines 94,181 pounds, Arizona 16,000,462, Montana 18,000,000, New Mexico 8,000, California 100,000, Colorado 2,000,000, Utah 600,000, Maine, New Hampshire and Vermont 200,000.

More ore was mined in 1887 than in any previous year, and in 1886 the Lake Superior mines while in 1886 the Lake Superior mines produced 79,813,000 pounds against 87,611,731 in Montana. The production from imported ores during 1887 aggregated 30,750,000 pounds. Returns from consumers show an average increase of 14 per cent in 1887 over 1886. The use of casting copper increased 20.5 per cent. In conclusion is reached that the copper consumption of the United States has been gradually over estimated and that in 1887 it was much if any in excess of 160,000,000 pounds of new copper.

Senate and House Proceedings.

In the senate petitions were presented and referred, and reports made from committees authorizing the retirement of John C. Breckenridge as major general U. S. A. and appropriating $100,000 for quarters and barracks at branches of the National Soldiers' homes. Resumed the unfinished consideration of the Dolph bill which was finally passed, 38 yeas, 29 nays—a party vote. Bills were reported for public buildings at San Diego, Cal., and Akron, O., and at 6:10 p. m. the senate adjourned until Monday.

In the house a petition was presented from the maritime exchange of Philadelphia, against the sugar and molasses schedule of the Mills tariff bill. The tariff debate was postponed until Tuesday next by agreement. The Indian appropriation bill was taken up and considered and the house adjourned at 6 p. m.

Patent Law to be Revised.

WASHINGTON, April 20.—A favorable report has been agreed to by the house committee on patents upon Mr. Weaver's bill, revising the patent laws as to prosecution of applications, etc. The bill makes the term of patents begin at the time notice is issued of its allowance and requires the fee to be paid within six months or the patent will be withheld, and renewal will date the beginning of patent back to the time of filing the original except in cases of inadvertence, accident, failure to renew or prosecute on application with diligence within two years. Also loses the invention and it becomes public property. The bill also repeals so much of section 4887 of the revised statutes as relates to the limitation of the term of United States patents in view of foreign patents previously obtained. The bill is not intended to apply to patents already granted.

The Mills Tariff Bill

WASHINGTON, April 20.—The Mills tariff bill, by agreement is to be laid aside whenever a motion may require within the next six weeks that appropriation bills and other matters of pressing necessity may engage the attention of the house. Today on Mr. Mills' motion it was laid aside that the Indian appropriation bill might be considered. The bill will come up again for debate on Tuesday. It is not expected that a vote on the bill will be reached for six or seven weeks and meanwhile it will at times be debated that the Oathwaite Pacific railroad bill the various appropriation bills and the river and harbor bill may be considered. Of the latter bill its friends express some anxiety, lest it may not pass early enough in to become a law.

Our Retired Judicial Officers.

WASHINGTON, April 20.—The secretary of the treasury has transmitted to congress a list of all judicial officers on the retired list together with the amount paid for each since retirement. It shows that the aggregate amount paid out of the treasury to retired judicial officers was $352,901 on the first of last month. The largest amount received by any judge under the act was $8,500 paid to Ward Hunt a justice of the supreme court, who was retired in April 1, 1882 and died in March 1886.

International Copyright Bill

WASHINGTON, April 20.—The house committee on judiciary has agreed to favorably report on the senate international copyright bill. Messrs. Culberson of Ohio and Rodgers of Texas that they were unfairly assaulted as to the bill which was in committee and received the right to print from the floor of the house should the occasion arise to do so.

Missouri River Low Lands.

WASHINGTON, April 20.—The secretary of war in a communication to the senate to-day says that the estimate of $400,000 recently sent during the next fiscal year to protect the low lands along the Missouri river there is said to be valuable farm land manufacturing property on this level.

Benefit for Mrs. Waite.

WASHINGTON, April 20.—It is understood that a subscription list will be circulated in the senate to create a relief fund for Mrs. Waite the widow of the late chief justice. Senators Edmunds and Payne are credited with having subscribed $400 and $250 respectively.

Dakota's Admission Into the Union.

WASHINGTON, April 20.—At 4:11 the senate passed the bill admitting South Dakota into the Union by a vote of 36 to 23 and then adjourned until Monday.

Minister Phelps in Washington.

WASHINGTON, April 20.—Minister Phelps arrived here last night and is the guest of Secretary Bayard. He declined to be interviewed.

BRIEF MENTION.

News of the Day Condensed for the Hasty Perusor.

Reduction of freight rates at Pittsburg.

Strong earthquake shock at St. Louis by Quebec.

Murderers surrendered to authorities at Cleveland.

Trouble regarding emigrant rates settled at New York.

Annah S. Abell, founder of the Sun dies at Baltimore.

Mysterious moonshiner captured in Raleigh county, West Virginia.

Jacob Weis crushed by falling timbers at Shelbyville Ind.

Warehouse of Pausch & Speed burned by fire at Columbus.

"Uncle John Linden, aged ninety-five dies at Batavia, O.

Forest fires raging in the mountains of Lewis county, Kentucky.

Estate of ex-Senator Conkling valued at a quarter of a million.

Sensational dispositions filed in the Cutler divorce case at Chicago.

Lizzie Myers acquitted on lake Tuscarawas by justices at Mt. Vernon, O.

George C. Muhlenmeister and Tragedian, sued for divorce at Chicago.

W. L. Dewar prominent Democratic politician dies at Sunbury, Pa.

Edward Cossar, a wealthy colored man of Starks, Miss., kills a preacher.

Bertha Ivard school teacher burned to death near Fort Wayne, Ind.

One hundred thirteenth anniversary of the Concord fight yesterday.

Louisiana Mercantile agency of Cincinnati incorporated at Columbus.

Peter O'Neill wife murderer starved himself to death in jail at Pittsburg.

Shortage of eighteen to thirty six million bushels in the winter wheat crop.

Mrs. Samuel Westenover a despondent widow at Logan, O., takes poison.

Delegates chosen in the Third Indiana district satisfactory to Gresham's friends.

Sam Timmond, a prominent businessman of Portsmouth, O., was injured by a runaway.

Kentucky poll tax decided unconstitutional by the circuit court at Paris, Ky.

A young man at Portland, Me. shoots a young woman and himself on the street.

Dr. W. F. Wood, a prominent physician at Sidney, O., fatally injured by a runaway.

Another outbreak of the Van Buskirk church feud, at Indianapolis, promised.

Isaac Kirkpatrick and wife suspected of incendiarism were shot by a mob at Gallatin, Tenn.

Indictments found at Pomeroy, O., against Hanson Wilson for murder in the first degree.

L. W. Merriam a traveling salesman for a music house at Zanesville, O., jailed for forgery.

Nashville, Chattanooga & St. Louis railroad files a $4,000,000 mortgage at Chattanooga, Tenn.

Hon. Thomas M. Brown renominated for congress by the Republicans of the Sixth Indiana district.

David S. Fotheringham argued a $20,000 case during the Atlantic Express company at St. Louis.

Jury discharged at Hamilton, Miss., in the case of the strikers against Hamilton charged with murder.

Fairfield township Madison county, Ohio, voted on the question of the bonds being for ballots for and against.

Green B. Morris will sell his famous thoroughbreds, Sir Dixon, to Dr. Ashwill to run for the Kentucky derby.

Enthusiastic meeting of business men at Cleveland. Board of trade to take action regarding the Cincinnati exhibit.

Insane runaway accident at Decatur, Ill., Mrs. L. F. C. Lovell, well, the mother of the Postmaster Lovell, was instantly killed.

The explosion of a water tank in the restaurant of Charles Rayner of Brooklyn, N. Y., injured seven persons. Rayner seriously.

An unknown man suicides in New York, and a note is found on his clothing stating that his body is turned over to a medical college.

At Boyce's Station, Ind., a locomotive turned over, instantly killing George Woodward the fireman. C. J. Brownell the engineer died five hours afterward.

Mrs. Eliza Nixon an aged and wealthy lady residing in Wichita, Kan. was abducted by two unknown men. Both men left behind to be secure a ransom.

At Ennis, yesterday, appeals from sentences were heard in the cases of three tramps convicted of boycotting. In each case the sentence was increased from three to six months.

Jem Smith has accepted the challenge of Jackson the Australian champion, for a prize fight for £1,000 a side.

M. Pollikoff, a Russian railroad king, is dead. He leaves $40,000,000.

Receiver Appointed.

NEW YORK, April 20.—Charles P. Coe was to-day appointed receiver of the effects of the New York & Charleston Steam Ship company by Presiding Justice Van Brunt of the supreme court. The appointment was at the instance of New York Floating Dry Dock company, which has an unsatisfied judgment to the amount of $711 against the steamship company.

A Young Wife Sentenced For Manslaughter.

PRINCETON, Ill., April 20.—This day in the case of Mrs. Laura Barlow of Cherry Valley township for poisoning her husband in July. First returned a verdict of guilty of manslaughter. She was sentenced to ten years in the penitentiary. Mrs. Barlow is only about twenty-four years old, looking. Think the sentence was used on account of

Would Be Murderer Confesses.

NEW CASTLE, Ky., April 20.—Wilson Wilhoit who was captured after a chase confessed that he shot at the ferryman John S. Wells at Point Pleasant, maliciously and with intent to kill. Wells was entirely unknown to him. Wells was a former husband of Mrs. McGhee.

Offering a Compromise.

PROVIDENCE, R. I., April 20.—E. L. Aldrech & Company wood dealers, are offering sixty cents on the dollar, and creditors are generally agreeing to the compromise.

THE EMPEROR'S CONDITION

GERMANY'S RULER REPORTED MUCH IMPROVED

He is Able to Transact Official Business and Work on His State Papers—Horrible Work of Insurrectionists—Trial of William O'Brien—Other Foreign News.

BERLIN, April 20.—When Emperor Frederick awoke he wrote on a slip of paper that he was better. He ate a good breakfast and wanted to rise, but this was forbidden by his physicians. It is stated that the fact of the meeting novel use of the lungs being diseased does not prove that they are mortal. On account of the operation of tracheotomy, lung trouble is difficult to discover. The intermittig fever and quick respiration are strongly in favor of Dr. Mackenzie's theory of pyaemia.

Towards evening the emperor was fairly comfortable. He rested well at his state papers and slept a little. The physicians held a consultation at 9:30 p. m. and agreed that the emperor was slightly better. The discharge of pus which occurred in the afternoon gave him much relief. His breathing became much freer and almost normal. This tends to prove that Dr. Mackenzie's diagnosis which stated that an abscess had formed in the trachea is correct. The fetid tumor current that Dr. Bergmann has discovered in addition to cancer. But this is unconfirmed.

The most distressing accounts of his suffering are current on the street. It is reported that he all to Chaplain Koegel, yesterday.

"You pray chaplain for my preservation rather pray for my release." The emperor perseveres in the transaction of business and does not cease to write concerning his work. His writing is so illegible at times that the empress is often summoned to decipher it in order to save him the annoyance of writing it over again.

Outlines of Insurrectionists

BUCHAREST, April 20.—Details of the insurrection are reaching here and are of a horrible import. Widespread destruction prevails. Houses and property are being destroyed. The houses of land owners and farmers are sacked and after wards burned. The insurrectionists have pillaged granaries and store houses. Eleven government officials who have been unlucky enough to fall into the hands of the robbers have been barbarously treated and some of them have been murdered. The Cantonment troops have joined the ranks of the revolutionists and fired upon the regular soldiers who were sent to capture them. Since the powerful troops have been ordered to suppress the rising of the people a large number of the insurgents have been killed and wounded. The prisons are crowded. Fugitive are pouring hourly into this city.

O'Brien's Trial Begun

DUBLIN, April 20.—The trial of Mr. William O'Brien was begun at Loughrea. When the case was called Mr. Healy, Mr. O'Brien's counsel, demanded that the trial be adjourned on the ground that the defendant had not been given time in which to prepare his defense and because the bench was prejudiced by an article which appeared in the Dublin Daily Express and also by a statement which had been made in the house of commons by Secretary Balfour. The demands of Mr. Healy were refused by the court and after the examination of some witnesses the case was adjourned until Tuesday next.

Boulanger's Power

LONDON, April 20.—The Boulanger clubists of the French chamber of deputies to-day passed a vote of confidence in the government and the said house with which the members of both sides of the chamber have decided that they will unite with the government, afford much amusement to the adherents of Boulanger who regard the new departure with a company born of a knowledge of their power.

Seventeen People Killed.

LONDON, April 20.—An explosion which occurred in a tenement in the St. Helen colliery at Workington killed seventeen workmen and injured several, three of whom it is feared will die.

Foreign Notes.

It is reported that the marriage of Prince Henry, of Prussia, and Princess Irene of Hesse will be announced on account of Emperor Frederick's illness and that it will occur in a few days.

At Innsbruck today appeals from sentences were heard in the cases of three tradesmen convicted of boycotting. In each case the sentence was increased from three to six months.

Jem Smith has accepted the challenge of Jackson the Australian champion, for a prize fight for £1,000 a side.

M. Pollikoff, a Russian railroad king, is dead. He leaves $40,000,000.

Received Appointed

NEW YORK, April 20.—Charles P. Coe was to-day appointed receiver of the effects of the New York & Charleston Steam Ship company by Presiding Justice Van Brunt of the supreme court. The appointment was at the instance of New York Floating Dry Dock company, which has an unsatisfied judgment to the amount of $711 against the steamship company.

A Young Wife Sentenced For Manslaughter.

PRINCETON, Ill., April 20.—This day in the case of Mrs. Laura Barlow of Cherry Valley township for poisoning her husband in July. First returned a verdict of guilty of manslaughter. She was sentenced to ten years in the penitentiary. Mrs. Barlow is only about twenty-four years old, looking. Think the sentence was used on account of

Would Be Murderer Confesses.

NEW CASTLE, Ky., April 20.—Wilson Wilhoit who was captured after a chase confessed that he shot at the ferryman John S. Wells at Point Pleasant, maliciously and with intent to kill. Wells was entirely unknown to him. Wells was a former husband of Mrs. McGhee.

Offering a Compromise.

PROVIDENCE, R. I., April 20.—E. L. Aldrech & Company wood dealers, are offering sixty cents on the dollar, and creditors are generally agreeing to the compromise.

A DAY OF CONVENTIONS.

REPUBLICANS IN THREE DIFFERENT STATES MEET

Ohio Delegates to the National Convention at Chicago Enthusiastic for Sherman for President—Georgia Selecting Her Candidates—Other State Conventions.

DAYTON, O., April 19.—The first session of the state convention was held in the rink with 600 people present. All the counties were represented. The twenty-one districts met in rooms of the meetings and determined the following delegates to the Chicago convention which will be held in June.

First—D. W. Crayton and H. Ward, Lewis of Hamilton.

Second—Amos Smith and Daniel Hoke of Hamilton.

Third—O. B. Brown and Dr. H. Lowe of Montgomery.

Fourth—George P. Wolford of Allen and A. M. Kuhn, of Auglaize.

Fifth—Col. W. H. Gibson of Seneca and L. J. Foster of Hancock.

Sixth—The delegates have not yet been selected.

Seventh—John Little of Green, and James B. Swing of Clermont.

Eighth—John Rose of Clarke and Festus Walters of Champaign.

Ninth—To be selected May 15.

Tenth—F. B. Finley of Ottawa and Clarence Brown of Lucas.

Eleventh—I. S. Wilson of Lawrence, and S. M. Dandy Berry, of Gallia.

Twelfth—Azariah W. Dean of Clinton, and Milton Boyce of Ross.

Thirteenth—J. L. Bills, of Franklin and John W. Jones of Pickaway.

Fourteenth—To be chosen April 25.

Fifteenth—C. L. Kautz of Athens, and J. W. Mitchell, of Meigs.

Sixteenth—Samuel J. Davis of Tuscarawas, and Col. M. Churchill of Muskingum.

Seventeenth—Not selected.

Eighteenth—R. N. Chamberlin, of Columbiana and I. R. Morgan of Stark.

Nineteenth—William Grinnell, of Portage, and W. K. Johnson of Lake.

Twentieth—None elected.

Twenty-first—Myron T. Herrick, of Cuyahoga and M. A. Hanna of Cuyahoga.

As soon as the committees from the eleven districts had reported the audience called for a speech from the permanent chairman, Gen. Kinsler. In his speech Gen. Kinsler applauded the principles of the Republican party and its actions in former years, and mentioned John Sherman as the candidate of Ohio for the presidency and suggested that the convention chose delegates who were known to be Sherman men, and who would go to the Chicago National convention and not only vote, but also work for him.

Governor J. B. Foraker was called on for a speech and amid deafening cheers, he came forward and bowed to the vast audience. He said that he wanted to correct the libel that is going the rounds of the press in which he is charged with being on friendly terms with Sherman. He said that he was a Sherman man and if he was so fortunate as to be a delegate to Chicago, he would be like the other Ohio delegates, have no second choice. He said the Ohio was just on the point of redeeming herself by the candidacy of another of her favored sons.

Hon. Benjamin Butterworth being next called for said that it was time to adjourn, but he would stop to say that there was no division among Republicans in the councils in Ohio. That he did see how such a false and malicious report could become current. He said that the eyes of Ohio were watching the action of the convention, and that they would see that the delegates were a unit for John Sherman. The speaker then referred to the late war and said that the war had not been forgotten and that Ohio held it as dear in memory as any other state. He then is big with change and at the convention much depends up n the selection of the four delegates at large. With Mr. Butterworth's speech the convention adjourned.

The colored delegates to the Republican state convention last night adopted a formal address to be presented to the convention, demanding that one of the delegates at large be elected from their race, and suggesting John S. Atwood of Brown county, for that honor.

Georgia Republican Convention

ATLANTA, Ga., April 19.—The Republican state convention, which met here yesterday, wrangled over contesting delegation from Richmond county until 7 o'clock last night at which hour a compromise was effected and both delegations were seated.

H. Devereaux was elected permanent chairman and after an hour's discussion A. J. Lee, A. W. Hodges, W. J. White and R. D. Locke were elected delegates to the National convention from the state at large. The vote was viva voce and was taken amid great uproar, and the result was received with loud cries of "fraud" that the chair was acting unfairly. Four alternates were then elected and the convention adjourned for an hour to allow the committee on resolutions and platform to report.

When the convention reconvened the resolutions adopted favoring protection and demanding a repeal of the internal revenue. They also demand the repeal of the chain gang laws of Georgia, also a modification of Georgia laws so that a man can vote without poll taxes and in the passage of the Blair educational bill. Resolutions on Cooking Stoves were passed. The convention adjourned sine die.

South Carolina Republican Convention

CHARLESTON, S. C., April 19.—The Republican state convention met here. The meeting was held with the object of instructing the delegates who are to represent South Carolina in the Chicago convention. Resolutions were adopted declaring that Senator Sherman's name is the only one who will call the fabric of power in this land with the Republican party.

The plank provided generally among the work of the convention that Blaine will be the Republican presidential candidate, but this was not adopted. Confusion, and a motion to put Sherman in the presidency with Senator Hawley for vice president.

New Haven Convention

NEW HAVEN, Conn., April 19.—Mock Convention Hall was filled to its utmost capacity this evening, the occasion being the mock convention of the Yale law school. The delegates were all students of the law school and were instructed to vote for Blaine. The first ballot resulted as follows: Blaine 124, Sherman 114, Harrison 104, Gresham 100, Alger 50, Fairchild 1, Hawley 1. Before the second ballot was announced Mr. Blaine's name was withdrawn and the second ballot resulted: Sherman 124, Harrison 114, Gresham 104, Alger 50, Fairchild 1, Hawley 1. Before the third ballot was announced Mr. Sherman's name was withdrawn and the third ballot resulted: Harrison 124, Gresham 114, Alger 50, Fairchild 1, Hawley 1. Before the fourth ballot was announced Mr. Harrison's name was withdrawn and the fourth ballot resulted: Gresham 124, Alger 50, Fairchild 1, Hawley 1. Before the fifth ballot was announced Mr. Gresham's name was withdrawn and the fifth ballot resulted: Alger 124, Fairchild 1, Hawley 1. Before the sixth ballot was announced Mr. Alger's name was withdrawn and the sixth ballot resulted: Fairchild 124, Hawley 1. Before the seventh ballot was announced Mr. Fairchild's name was withdrawn and the seventh ballot resulted: Hawley 124. Before the eighth ballot was announced Mr. Hawley's name was withdrawn and the eighth ballot resulted: Blaine 124. Before the ninth ballot was announced Mr. Blaine's name was withdrawn and the ninth ballot resulted: Sherman 124. Before the tenth ballot was announced Mr. Sherman's name was withdrawn and the tenth ballot resulted: Harrison 124. Before the eleventh ballot was announced Mr. Harrison's name was withdrawn and the eleventh ballot resulted: Gresham 124. Before the twelfth ballot was announced Mr. Gresham's name was withdrawn and the twelfth ballot resulted: Alger 124. Before the thirteenth ballot was announced Mr. Alger's name was withdrawn and the thirteenth ballot resulted: Fairchild 124. Before the fourteenth ballot was announced Mr. Fairchild's name was withdrawn and the fourteenth ballot resulted: Hawley 124. Before the fifteenth ballot was announced Mr. Hawley's name was withdrawn and the fifteenth ballot resulted: Blaine 124. Before the sixteenth ballot was announced Mr. Blaine's name was withdrawn and the sixteenth ballot resulted: Sherman 124. Before the seventeenth ballot was announced Mr. Sherman's name was withdrawn and the seventeenth ballot resulted: Harrison 124. Before the eighteenth ballot was announced Mr. Harrison's name was withdrawn and the eighteenth ballot resulted: Gresham 124. Before the nineteenth ballot was announced Mr. Gresham's name was withdrawn and the nineteenth ballot resulted: Alger 124. Before the twentieth ballot was announced Mr. Alger's name was withdrawn and the twentieth ballot resulted: Fairchild 124. Before the twenty-first ballot was announced Mr. Fairchild's name was withdrawn and the twenty-first ballot resulted: Hawley 124. Before the twenty-second ballot was announced Mr. Hawley's name was withdrawn and the twenty-second ballot resulted: Blaine 124. Before the twenty-third ballot was announced Mr. Blaine's name was withdrawn and the twenty-third ballot resulted: Sherman 124. Before the twenty-fourth ballot was announced Mr. Sherman's name was withdrawn and the twenty-fourth ballot resulted: Harrison 124. Before the twenty-fifth ballot was announced Mr. Harrison's name was withdrawn and the twenty-fifth ballot resulted: Gresham 124. Before the twenty-sixth ballot was announced Mr. Gresham's name was withdrawn and the twenty-sixth ballot resulted: Alger 124. Before the twenty-seventh ballot was announced Mr. Alger's name was withdrawn and the twenty-seventh ballot resulted: Fairchild 124. Before the twenty-eighth ballot was announced Mr. Fairchild's name was withdrawn and the twenty-eighth ballot resulted: Hawley 124. Before the twenty-ninth ballot was announced Mr. Hawley's name was withdrawn and the twenty-ninth ballot resulted: Blaine 124. Before the thirtieth ballot was announced Mr. Blaine's name was withdrawn and the thirtieth ballot resulted: Sherman 124. Before the thirty-first ballot was announced Mr. Sherman's name was withdrawn and the thirty-first ballot resulted: Harrison 124. Before the thirty-second ballot was announced Mr. Harrison's name was withdrawn and the thirty-second ballot resulted: Gresham 124. Before the thirty-third ballot was announced Mr. Gresham's name was withdrawn and the thirty-third ballot resulted: Alger 124. Before the thirty-fourth ballot was announced Mr. Alger's name was withdrawn and the thirty-fourth ballot resulted: Fairchild 124. Before the thirty-fifth ballot was announced Mr. Fairchild's name was withdrawn and the thirty-fifth ballot resulted: Hawley 124. Before the thirty-sixth ballot was announced Mr. Hawley's name was withdrawn and the thirty-sixth ballot resulted: Blaine 124. Before the thirty-seventh ballot was announced Mr. Blaine's name was withdrawn and the thirty-seventh ballot resulted: Sherman 124. Before the thirty-eighth ballot was announced Mr. Sherman's name was withdrawn and the thirty-eighth ballot resulted: Harrison 124. Before the thirty-ninth ballot was announced Mr. Harrison's name was withdrawn and the thirty-ninth ballot resulted: Gresham 124. Before the fortieth ballot was announced Mr. Gresham's name was withdrawn and the fortieth ballot resulted: Alger 124. Before the forty-first ballot was announced Mr. Alger's name was withdrawn and the forty-first ballot resulted: Fairchild 124. Before the forty-second ballot was announced Mr. Fairchild's name was withdrawn and the forty-second ballot resulted: Hawley 124. Before the forty-third ballot was announced Mr. Hawley's name was withdrawn and the forty-third ballot resulted: Blaine 124. Before the forty-fourth ballot was announced Mr. Blaine's name was withdrawn and the forty-fourth ballot resulted: Sherman 124. Before the forty-fifth ballot was announced Mr. Sherman's name was withdrawn and the forty-fifth ballot resulted: Harrison 124. Before the forty-sixth ballot was announced Mr. Harrison's name was withdrawn and the forty-sixth ballot resulted: Gresham 124. Before the forty-seventh ballot was announced Mr. Gresham's name was withdrawn and the forty-seventh ballot resulted: Alger 124. Before the forty-eighth ballot was announced Mr. Alger's name was withdrawn and the forty-eighth ballot resulted: Fairchild 124. Before the forty-ninth ballot was announced Mr. Fairchild's name was withdrawn and the forty-ninth ballot resulted: Hawley 124. Before the fiftieth ballot was announced Mr. Hawley's name was withdrawn and the fiftieth ballot resulted: Blaine 124. Before the fifty-first ballot was announced Mr. Blaine's name was withdrawn and the fifty-first ballot resulted: Sherman 124. Before the fifty-second ballot was announced Mr. Sherman's name was withdrawn and the fifty-second ballot resulted: Harrison 124. Before the fifty-third ballot was announced Mr. Harrison's name was withdrawn and the fifty-third ballot resulted: Gresham 124. Before the fifty-fourth ballot was announced Mr. Gresham's name was withdrawn and the fifty-fourth ballot resulted: Alger 124. Before the fifty-fifth ballot was announced Mr. Alger's name was withdrawn and the fifty-fifth ballot resulted: Fairchild 124. Before the fifty-sixth ballot was announced Mr. Fairchild's name was withdrawn and the fifty-sixth ballot resulted: Hawley 124. Before the fifty-seventh ballot was announced Mr. Hawley's name was withdrawn and the fifty-seventh ballot resulted: Blaine 124. Before the fifty-eighth ballot was announced Mr. Blaine's name was withdrawn and the fifty-eighth ballot resulted: Sherman 124. Before the fifty-ninth ballot was announced Mr. Sherman's name was withdrawn and the fifty-ninth ballot resulted: Harrison 124. Before the sixtieth ballot was announced Mr. Harrison's name was withdrawn and the sixtieth ballot resulted: Gresham 124. Before the sixty-first ballot was announced Mr. Gresham's name was withdrawn and the sixty-first ballot resulted: Alger 124. Before the sixty-second ballot was announced Mr. Alger's name was withdrawn and the sixty-second ballot resulted: Fairchild 124. Before the sixty-third ballot was announced Mr. Fairchild's name was withdrawn and the sixty-third ballot resulted: Hawley 124. Before the sixty-fourth ballot was announced Mr. Hawley's name was withdrawn and the sixty-fourth ballot resulted: Blaine 124. Before the sixty-fifth ballot was announced Mr. Blaine's name was withdrawn and the sixty-fifth ballot resulted: Sherman 124. Before the sixty-sixth ballot was announced Mr. Sherman's name was withdrawn and the sixty-sixth ballot resulted: Harrison 124. Before the sixty-seventh ballot was announced Mr. Harrison's name was withdrawn and the sixty-seventh ballot resulted: Gresham 124. Before the sixty-eighth ballot was announced Mr. Gresham's name was withdrawn and the sixty-eighth ballot resulted: Alger 124. Before the sixty-ninth ballot was announced Mr. Alger's name was withdrawn and the sixty-ninth ballot resulted: Fairchild 124. Before the seventieth ballot was announced Mr. Fairchild's name was withdrawn and the seventieth ballot resulted: Hawley 124. Before the seventy-first ballot was announced Mr. Hawley's name was withdrawn and the seventy-first ballot resulted: Blaine 124. Before the seventy-second ballot was announced Mr. Blaine's name was withdrawn and the seventy-second ballot resulted: Sherman 124. Before the seventy-third ballot was announced Mr. Sherman's name was withdrawn and the seventy-third ballot resulted: Harrison 124. Before the seventy-fourth ballot was announced Mr. Harrison's name was withdrawn and the seventy-fourth ballot resulted: Gresham 124.

MARION WEEKLY STAR.

PRICE, $1 50 PER YEAR IN ADVANCE

STAR PUBLISHING CO - - PROPRIETORS

SATURDAY, APRIL 21

It was generally noted that the year 188[illegible] was marked by the death of comparatively few noted personages, but in less than the first quarter of 1888, death, loving a shining mark, has singled out many of earth's first men Emperor William has been borne to the tomb and his son must soon follow him Among philanthrophists Corcoran and Lergh are gone The field of letters has been invaded and Bronson Alcott, and his even more noted daughter, and Matthew Arnold, the distinguished English scholar, have been cut down by the relentless reaper Editor and Ex Hunter and Governor Dorsheimer's recent death was closely followed by that of Ex Governor Hoffman, and Wednesday the demise of Ex Senator Conkling in the morning was followed by the death of Dr Agnew, the famous physician and surgeon in the afternoon And thus must all come under the dominion of death

When one reflects on the situation in Germany there can be nothing but regret over the sad state of affairs Emperor Frederick's death is daily expected, and the fact is a sad one In him liberalism loses a friend and advocate, while his successor, Prince William, is a military enthusiast of the Bismark pattern He loves war and is desirous of emulating the Great Frederick He is really the idol of the army and the aristocracy, and the reckless, lawless ones naturally prefer one of his kind Germany has a gigantic idle army that is heaping increased taxes on her people and the growing discontent leads them to look to war to relieve their burdens Only Emperor Frederick is in the way, and his life hangs on so delicate a thread that the roar of battle seems not far away

Judge, this week contains an expressive illustration of the tariff situation Uncle Sam is represented as Moses and John Bull as Pharaoh, and in the Atlantic Ocean as the Red Sea the waters are parted and in the path is an incessant procession of laborers coming to the land of Moses Uncle Sam addresses Mr Bull thus "Why, O Pharaoh, are your hoasts migrating to my protective land if the free trade which your country enjoys is such a blessing" The question states the situation in a nutshell

Maine, the pioneer Prohibition State, has been giving that law a trial for more than three decades and now comes intelligence from that State that there is a growing tendency among the original Prohibition loving masses in favor of the abolition of that means of liquor traffic restriction and the adoption in its place of a stringent high license measure The experience of Maine with Prohibition should be studied by all thoughtful voters in Ohio Prohibition is a blessing where it is enforced, but where, as in the cities of Maine, the law is more observed in its breach, high license is at present the only sensible means of regulation

The friends of other candidates can say what they please, but Blaine is the great man whom the Republicans most want for their nominee for President While all are very friendly to Sherman his support is mostly based on an "if"—if Blaine won't have it, Marion Co's delegates to the State Convention are all for Sherman in one sense of the word, but first they are for Blaine, every one of them No one need be surprised to hear of Mr Blaine's nomination We do not believe he wants it but so many want him to have it that he can scarcely refuse

The delegates at-large chosen to attend the National Republican Convention from this State very properly are called the big four—Foraker, McKinley, Butterworth and Foster All are men of national reputation and are a fitting head for the Ohio delegation Gen'l Bushnell withdrew his name and in with drawing won the support of the entire convention for the next nominee for Governor if his wishes are for that honor

The new Mormon anxiety to get rid of polygamy is too recent and too demonstrative not to excite suspicion Besides that, the giving up of polygamy would not rid Mormonism of its most dangerous features It was a nuisance long before the polygamic "revelation" was given, as witness the fate of Kirtland, Zion and Nauvoo

Cincinnati beer brewers are on a strike and it is appropriate to ask "what will become of Cincinnati now? The Queen City without beer would be in a queer state indeed, with nothing but Ohio river water Most likely there is sufficient stock on hand to last as long as a strike generally does, however

Our news columns contain the report of Mr Conkling's death, after a hard struggle for life His death is widely noted for he was a man of national reputation, as a statesman and a lawyer He was endowed with great power that made him a master, and there is very general regret over his death

The Louisiana State election passed off without bloodshed, and the Democrats carried the State as usual, and perhaps, in the usual manner

ROSCOE CONKLING DEAD.

THE EX SENATOR BREATHES HIS LAST EARLY THIS MORNING

Mrs Conkling, Mrs Oakman Judge Cox and Dr Anderson Were By His Bedside at the Time of His Death—Life Sketch of a Most Remarkable Man in Many Ways

ROSCOE CONKLING

New York, April 18—Ex Senator Roscoe Conkling died at 1 30 this morning. At the time of his death Judge Cox, Mrs Conkling, Mrs Oakman and Dr Anderson were by his bedside Mr Conkling had been unconscious for several hours and his last moments were peaceful ones

From 1849 to 1881 Roscoe Conkling was almost all the time in public life and always growing He probably sustained fewer defeats and made as few mistakes but even his retirement from the senate any public man of his time and was certainly on the victorious side of as many great issues His first great mistake was his last, and when he failed of re-election to the senate after his somewhat erratic appeal to the people he retired completely from public life.

The Conkling family is a talented one Roscoes father Alfred Conkling, was an eminent lawyer member of congress in 1821-23 judge of the United States district court for the Northern district of New York from 1839 to 1847 and minister to Mexico for a short term One son Frederick A Conkling, won high honors in the army, and served one term in congress and a daughter Margaret (Mrs Steele) has some renown as an authoress but both are to some extent obscured by the fame of their brother Roscoe

He was born October 30 1829 at Albany received an academic education and studied law in his father's office then entered the office of Francis Kerman afterward in full sympathy in congress and in 1850 was elected district attorney for Oneida county In the spring of 1858 he was elected mayor of Utica and the next November was elected to congress Re-elected in 1860 he was left out in 1862 by his late law colleague Francis Kerman but in 1864 and 1866 was again successful Before taking his seat the last time he was chosen United States senator for the term of the upper house in 1867 and held the place continuously till 1881

His first prominence in the house of representatives was gained by his vigorous opposition to the high tariff act and his unsparing criticism of Gen McClellan's management of the army He forced an inquiry into the causes for the disaster at Bulls Bluff and his speech in the resolution calling for information from the war department was read with an interest utterly lacking in the people His speech on the legal tender act in connection with that of Owen Lovejoy exhausted the subject on the gallery side On both those subjects he was consistent to the end of his career He was an ardent hard money man and an uncompromising opponent of Gen McClellan and all his supporters Indeed he was determined in all his positions and not in friendship to contest opposition

His devotion to the military support of Gen Grant and the political measures of President Grant never weakened for a day he was the unbending adviser on and stay the central figure of the Stalwart form movement of 1880 and broke with the latter half in 1881 on any out of political rights but by growing out of the matter In the end he fought with a dauntless force and when defeated he went down with colors flying His opponent often complained that he was cruelly unfair but that he had many attractive personal qualities is conclusively proved by the life long devotion of his friends and supporters

In the law he acquired wealth rapidly His income for several years is said to at least $100 000 a year In politics he saved but little He has well gathered gifts for campaign purposes and was at one time a politician of undoubted dealing It is a fact well worth stating, and recalls sublime tributes that though he had many enemies and bitter parties neither Democrat nor Republican ever charged Roscoe Conkling with corruption In such an era as the ten years following the war with so many wealth tainted and fortunes so leathinous such distinction was a high boast

Startling Revelations

Winnipeg Man April 18—W A Cameron the absconding cashier of the Union bank who got away with about $85 000 has indicated where the stolen money may be found and two hotelkeepers named Mallett and Wells have been under close surveillance in places in the city and nearly all the missing money has been traced It is said that the total will be only $40 Cameron has been traced from Pembina and proceeded to Chicago With his room mates in Winnipeg matter are likely to be hard The Union bank was crippled to a certain extent by the failure of a firm here A woman named Dennistoun who was in accountant for the firm has also been arrested for complicity in the crimes

Predicts Another Blizzard Storm

Plymouth April 18 Maj Percy W Emerson formerly state librarian of South Carolina then a New York journalist and lately connected with the opposition Mail and Express has issued a pamphlet in which he predicts another blizzard storm

Considering the Fishery Bill

Ottawa Ont April 18 The house went into committee on the whole to consider the fishery bill After a brief discussion the bill was reported to the house and the committee rose

Death of an Army Officer

New York April 18 Lieut Col Thomas Wells of the old twenty-eighth regiment New York State Volunteers died yesterday at his home in Brooklyn last night

Vetoed by Mayor

Boston April 17 Mayor O'Brien has vetoed the grant of a wire culling twenty year monopoly to Cobb and Rockwell It will probably be passed over his veto by the aldermen.

FIRE IN A CHILDREN'S HOME

A Number of People Perish in a St Louis Building—Other Fire

St Louis April 17—A general alarm was turned in at 10 o'clock last night for a terrific fire at the Lehman building corner of 2nd and Main streets The lower stories are occupied by saloons and restaurants The upper stories are occupied by families who keep the building and transients Some fifty or more inmates were aroused from the burning building in various states of nudity and others with their clothes on fire Of those who escaped by the fire escapes and ladders a number were burned to the extent they will die Many others jumped from windows and doors to the ground Twenty to thirty persons were injured by jumping from windows and fire escapes Fifty-six names have been taken down by the police and others are being added to the list hourly Many of the names are fictitious and it is impossible to tell how many persons are missing Many people are known to be in the building and it is thought that the number of dead will reach fifty

It is impossible at present to state definitely how many lives have been lost as it is a matter of conjecture but the general supposition is that there has been quite a number variously estimated from a dozen to forty The firemen are busily engaged in the search for bodies One corpse mangled beyond recognition has thus far rewarded the efforts The register of the institution was examined by a newspaper reporter but after a pocket book was taken from him by the police and is now at the station Those who escaped are hopelessly scattered and nothing can be learned from the register The two upper floors of this four story building fell in and mixed a mass of debris which makes the search for victims difficult It is almost certain that other bodies are in the ruins One of the injured sent to the dispensary, name unknown will die The other is seriously but not fatally burned The full extent of the disaster will not be known until the ruins have been thoroughly searched

A Town Destroyed

Winthrop Me April 20—Nearly every business house in Mount Centre was burned yesterday the total loss being about $75 000 The heaviest losers are Edwards & Elkerts drug and general merchandise in whose building the fire started, Cochrane's wagon hold and livery stable Dr Edwards residence Harlows shoe store Edwards shoe store Gilman & Beals hardware store Dudley's grocery Woodbury's clothing factory Hoopers match works Davis' livery stable post office and all its contents Simon Coughs two dwellings and several tenements The insurance is partial The origin of the fire is unknown

Elevators Burned

Minneapolis Minn April 20—The Journal's Hillsboro Dak special says The Farmers Elevator at Grandin together with 5 000 bushels of wheat was burned Loss $40 000 fully insured

Another Town on Fire

Bradford Pa April 20—The town of Limestone N Y is reported to be burning, and assistance has been called for from here

Missouri Pacific Directors Meeting

New York April 20—At a special meeting of the directors of the Missouri Pacific railroad President Jay Gould presented a report relative to the Missouri Kansas & Texas Railroad company, which is operated under a lease by the Missouri Pacific setting forth that certain parties are trying to oust the Missouri Pacific from the control of the directorate of the Missouri, Kansas & Texas and that if it is desired to enforce the lease the Missouri Pacific directors should notify the directors of the Missouri Kansas & Texas at once with a view to encountering the hostile movements

A Child's Awful Death

Cincinnati April 20—Bonnie the three year old child of Lorenz Klug of 99 German street was run over Wednesday night by switch engine No 78 of the Big Four, and instantly killed

Wasn't That Nice?

A number of Indiana soldiers owned a parrot and they decided to repeat what any one might say On one occasion a few of the company attended a celebration of three kinds of cold lunch They took the parrot along After the meal the soldiers would say "Want that meat Wonder what he will do next" And the bird would repeat the word By some accident the parrot got hold of a bottle of pickles and with the whole table in front of it threw them all over the floor and then with a terrific screech flew out of the window and disappeared Several days afterward a man in Indianapolis was astonished to hear a parrot call out "Want that nice?" Wonder if he will do next —Chicago News

Taking Time by the Forelock

Dr Louis Lachapelle a French chemist has found in the dregs of Limburger cheese the microbe that causes consumption and he proposes to cultivate them and inoculate people with them, so that they will have consumption in their youth and get over it before old age sets in Mr McClellan please take notice and if you have such a microbe on hand, kindly forward a sample at once

Sudden Death of a Priest

Dr Louis Lachapelle a French chemist has found in the dregs of Limburger cheese the microbe that causes consumption and he proposes to cultivate them and inoculate people with them, so that they will have consumption in their youth and get over it before old age sets in Mr McClellan please take notice and if you have such a microbe on hand, kindly forward a sample at once

Missouri Pacific Directors Meeting

New York April 20—At a special meeting of the directors of the Missouri Pacific railroad President Jay Gould presented a report relative to the Missouri Kansas & Texas Railroad company, which is operated under a lease by the Missouri Pacific setting forth that certain parties are trying to oust the Missouri Pacific from the control of the directorate of the Missouri, Kansas & Texas and that if it is desired to enforce the lease the Missouri Pacific directors should notify the directors of the Missouri Kansas & Texas at once with a view to encountering the hostile movements

A Child's Awful Death

Cincinnati April 20—Bonnie the three year old child of Lorenz Klug of 99 German street was run over Wednesday night by switch engine No 78 of the Big Four, and instantly killed

Wasn't That Nice?

A number of Indiana soldiers owned a parrot and they decided to repeat what any one might say On one occasion a few of the company attended a celebration of three kinds of cold lunch They took the parrot along After the meal the soldiers would say "Want that meat Wonder what he will do next" And the bird would repeat the word By some accident the parrot got hold of a bottle of pickles and with the whole table in front of it threw them all over the floor and then with a terrific screech flew out of the window and disappeared Several days afterward a man in Indianapolis was astonished to hear a parrot call out "Want that nice?" Wonder if he will do next —Chicago News

Talking Time by the Forelock

Dr Louis Lachapelle a French chemist has found in the dregs of Limburger cheese the microbe that causes consumption and he proposes to cultivate them and inoculate people with them, so that they will have consumption in their youth and get over it before old age sets in Mr McClellan please take notice and if you have such a microbe on hand, kindly forward a sample at once

Sudden Death of a Priest

Dr Louis Lachapelle a French chemist has found in the dregs of Limburger cheese the microbe that causes consumption and he proposes to cultivate them and inoculate people with them, so that they will have consumption in their youth and get over it before old age sets in Mr McClellan please take notice and if you have such a microbe on hand, kindly forward a sample at once

SCIENCE AND PROGRESS.

SIMPLE AND EFFECTIVE SUN DIAL THAT MAY BE MADE OF WOOD

Interesting Experiment in Acoustics with an Ordinary Tea Bell as a Source of Sound and Other Subjects of Interest

In the cut here given is represented an experiment in acoustics in which the mouth is used as a resonator and an ordinary tea bell as a source of sound

THE MOUTH AS A RESONATOR

The tuning is effected by moving the tongue back and forth also by opening or closing the lips By a few trials a position of the mouth will be found which will cause it to respond to the sound of the bell and act as an efficient resonator

A vessel may be used in connection with the mouth as a resonator In this experiment the pitch of the lump is made to yield a variety of tones dependent on the adjustment of the mouth to the force of the breath The fundamental note of the reed in the lip is the lowest and is always distinctly heard The higher overtones are less satisfactory but suffice for playing tunes that are recognizable

Rainfall Upon the Plains

That the rainfall on the plains is the subject of an article by Henry Gannett in a recent number of Science Thirty years ago all the country west of the Mississippi was considered the "great American desert" which without irrigation, agriculture was an impossibility But the steam engine and the railroad have swept with the succeeding year further and further up the slope of the plains driving the border of the desert upward It is almost universally believed on this region that settlement and tree planting have increased rainfall Mr Gannett thinks other causes are involved An examination of both the annual and the seasonal distribution of the rainfall in twenty-six stations where rainfall records have been kept for long periods according to Mr Gannett shows that these have undergone no material change since settlement began in that region We may says he therefore dismiss as baseless the popular idea of an increase in annual rainfall either annual or during the growing season and look elsewhere for an explanation of the phenomena of settlement with the plains present

Experience has shown that a much smaller quantity of rain is essential than was supposed and this mainly there is little more to be said Cultivation tells greatly to the *benefit of the rainfall* The surfaces of the plains in an illimitable condition is mainly bare but that it is slightly protected by its covering of grass from such a surface the rain flows off freely, and an unusually large proportion of it sinks away into the ground which a person is high small proportion is retained and The farmer who plows and tends his crops all this and during the growing season will almost double the rainfall From year to year the up hill work still increases while the subsoil becomes finally saturated and from which the surface soil may draw in times of drought Furthermore the very great profits little or no evaporation but while transpiration the water passes through the leaves of plants but it may be that cultivation of the soil prevents the escape of water in the form of vapor in the same sense as a mulch

How to Take a Sun Bath

A sun bath can be easily made out of wood or pasteboard and will serve with much comfort in a convenient place in the house or low shelter room where it can be used and will find not a few uses for it during the year

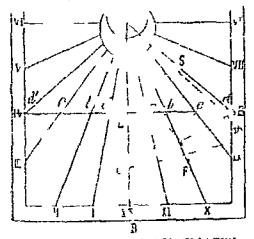

A SUN DIAL OF EASY CONSTRUCTION

The method of drawing the hour lines says the authority to which we refer is as follows

Take a piece of wood large enough for the convenient use and draw upon it the line AB which will be the noon or XII o'clock line upon the dial Then make the angle BAR which must equal the latitude of the locality At Boston this would be about 42 degrees From any point upon AR as A draw the perpendicular AB Measure upon AB DC equal to AB and from the point C as before draw the quarter circle EF, which is to be divided into arcs of 15 degs, commencing at E Through the above divisions draw the lines Ca, Cb Cc, Cd etc and then from A draw the lines passing through a b c d etc which will be the hour lines when the shadow will fall Lay off on GE the points 1 Eb 1, 1d equal to 1 Fb, Ec Ed and draw the hour line from A through them in the same way It should be noted that the XII o'clock line is at perpendicular to AB drawn through A The point to which the VIII o'clock line is drawn is not shown in the diagram for lack of room but it is found in the same manner as the others—by extending the line DA and extending the hour dotted lines from C till X intersects the hour lines before VI in the morning and after VI in the afternoon as a continuation of the lines on the opposite side of X Thus the X hour line in the morning is found by extending the X hour line from the point A The style which is to cast the shadow is of the shape of a triangle SAS with its side AS, which casts the shadow prolonged to any convenient length It must be placed upright on the dial in the direction of the line AL

To set the dial in position it is only necessary to place it at noon time so that the shadow of the style falls along the XII line

ALL AROUND THE HOUSE

Things Decorative and Useful in the Dining Room—Culinary Deliccies

A pretty buffet scarf is made of two yards of fine white linen glass toweling which comes about twenty six inches wide and is cross-barred with red lines and has a red border A narrow band of turkey red is put in each side of the woven border Within this is an embroidered pattern of arabesques or conventional flower pattern worked in red embroidery cotton A double cross stitch is worked at the intersection of the squares the squares themselves being treated and crossed with long stitches which are caught down at their intersection with small cross stitches Each end is finished with coarse guipure or antique lace the pattern of which is outlined with red embroidery cotton

Home Decoration, which described the above, tells also how to make the tea cozies that are now so fashionable as well as useful and decorative A cozy made of dark maroon velvet is very pretty It can be decorated with a simple floral pattern the flowers worked in outline silk with shades of gold and the leaves green in feather stitch One of dark blue felt with gilt braid all over pattern of oak leaves sold in the gold brand, is also effective

Cozies are made of every sort of material—silk, velvet felt, plush and tapestry being the favorite textiles used.

To make a tea cozy cut two half circles sixteen inches wide and fourteen inches high of the lining, which must be of very soft material such as cheese cloth or thin soft silk and tack upon this down of thin soft French cotton, which serves for the filling The outside pieces are then put on and the two sides stitched together the lower wide edge being of course left open A heavy cord of silk or gold runs the bottom and sides ending in a two looped bow at the top, which is used as a handle

Cheese Straws

The following is said to be the genuine original recipe for the cheese straws that are *now a fashionable delicacy at dinner parties* Take two ounces of the best pastry flour, and mix in a little pepper and salt together with just a dust of cayenne Rub in two ounces of butter as for pie crust and when these are thoroughly incorporated add two ounces of grated cheese (Parmesan, preferably but any dry, strong sort will do) Work the mixture to a smooth paste with the yolk of an egg Should there not be sufficient moisture in the yolk of one egg use part of another, or a very little lemon juice but on no account add water Dough is apt to be rendered tough by it The paste cut it is smooth and stiff and roll out till half an inch or eighth of an inch thick Then cut into straws about five inches long and a quarter of an inch wide.

Tasteful Draping of Windows

One of the most artistic and pleasing styles of window draperies now employed with an arrangement of the outer curtains, which would also be applicable to a portiere, is that illustrated in Demorest's by the cut here given and described as follows

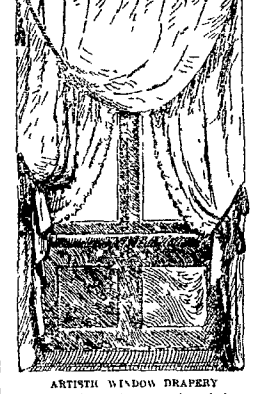

ARTISTIC WINDOW DRAPERY

The figured curtains next the window are of white or ecru lace—Nottingham, guipure or Colbert—and mounted with rings on a slender brass rod set below the real curtain pole, which is a heavy rod with globe shaped ornaments and large flattened rings On this pole is hung the outer curtain of orange colored India silk which is draped back with heavy silk cords and tassels and edged with fine Satin cords confine the white draperies Other draperies may be substituted for those described, the undercurtain can be of dotted swiss muslin edged with lace or fluted ruffles, with Madras or figured India silk over, Nottingham lace, with Madras or the cotton Satin an stripes which are inexpensive, and even scrim may be combined with cretonne in this way Satin sheeting will drape prettily over guipure, and brocatelle of the richest quality over Colbert or tambour lace curtains

Orange Baskets

A new and attractive form of serving oranges is the orange basket The fruit must be fine and thin skinned Cut each orange evenly in two, remove the pulp, separate it into sections taking out the seed but breaking the inside pulp as little as may be With fine wire make a handle to each half of the rind thus forming little baskets, and wind the handle ribbon Fill each basket with sugared sections of orange and arrange them all on a fancy dish or platter with sprays of flowers or any pretty green foliage interspersed that can be had

Ornaments of the Dinner Table

The center of the dinner table is usually occupied for company dinners by a round or oval mat mirror or platter on which sets a low bowl or basket of cut flowers or growing ferns.

A simple silver plate or dish in the shape takes the place of the old style tall cover butter dish The old fashioned silver water pitcher has also given way somewhat to the elegant crystal carafes or to slender, graceful pitchers of silver or crystal

Ladies' Purses

Mix the yolks of six eggs with half a pound of powdered sugar work the mixture with a spoon until it is thick then work in the whites of six eggs well beaten and at the same time a quarter of a pound of flour sifted Put this last into a meringue bag and squeeze it through in strips two or three inches long and sprinkle over it some fine sugar Bake in slack oven twelve or fifteen minutes The above is Mrs Henderson's recipe

A Delightful Omelet

Mix together four eggs, well beaten, and a cupful of milk with half a cupful of bread crumbs soaked in it salt to taste Pour into a hot well buttered frying pan and cook slowly about ten minutes Then run a knife around the edges and let the omelet is done it will come out easily, and may be rolled as it is put upon a hot platter

WHAT SHALL WE WEAR?

SOME OF THE EASTER BONNETS ALL ABOUT THE NEW PARASOLS

A Few of the English Novelties in Boots and Shoes—Parisian Models in Full Dinner Gowns that Have Found Favor in New York

The model here given for a full dinner dress is a recent importation in which is set forth the latest Paris fashion in this direction

FULL DINNER DRESS

The model represented is of white faille veiled in front with light amber net striped with gold tinsel, and sprinkled with gold beads and spangles A few butterfly bows, in white moire silk and gold galloon outlined with a broad line of white watered faille lightly drape the apron, secured at the waist with a shaped band of the diaphanous material The low bodice, with semi long sleeves, is draped on the shoulders and gathered into a point in the center It only ornaments the front, to show off the beautiful fabric of the gown on the sides and at the back Diamond studs in the ears A velvet band sparkling with diamonds topazes and moonstones round the head

Easter Bonnets

Easter bonnets are small close fitting shapes with much lower trimmings than those of last season They are of fancy open straws, chip or Neapolitan braids, and of Chantilly lace or Brussels net Young ladies will wear low crowned toques in the morning, with trimmings of flowers and velvet ribbon Large round hats of straw are for the afternoon

The new Alcatian bonnet is close against the head and rather long in the crown It is made of fancy straw with a long looped bow of velvet ribbon set quite on the edge of the front, the two shorter ends going back on the crown meeting there a spray of flowers.

Very spring like bonnets are of cream straw in open design, with ribbon draping the edge of the front and forming short pointed loops and bows above the forehead in which wheat is thrust like an aigrette The newest black bonnets are of Neapolitan braids, with embroidered Brussels net and *loops of the braid to trimming* Black Russian net is draped over green or ecru rough straws Unusually light colors are seen on some of the English bonnets Lisse drapery in colors over coarse straw bonnets *is another new fancy*

Close toques of rough straw are seen, so are dressy round hats of rough straw—Harper's Bazar

English Styles for Boots and Shoes

As English styles prevail to a greater or lesser extent in this country a description of a few of the English novelties in boots and shoes may not come amiss A novelty introduced in indoor walking and tennis shoes, likely to find favor, is Russia leather, in crimson and in tan colors. For indoor shoes, or as many people call them tea shoes (as they are generally displayed of an afternoon, when a tea gown is donned) there are some neat examples, in this perfumed leather with small studs of cut steel or bronze on the instep, which are becoming to the foot.

The walking shoes are laced up with a corresponding color, and the heels are as nearly a match as possible. *The tan colored one* made a little start last summer, but the red ones are quite novel These shoes are also being made for future tennis wear in a great many sizes. For indoor and evening slippers *bronze ones are much worn* some with single studs of cut steel, gold or bronze; others with fine beadwork of two colors such as bronze and silver gold and red, and others still more elaborate with the toecap almost covered with a design in gold silver or bronze spangles These last are the newest, and are worn at balls with all colored gowns (white slippers with white gowns *being considered* in best taste)

Exclusive Novelties in Parasols

In our cut are represented three of the more distinctive novelties introduced this season in the way of parasols

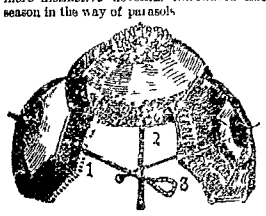

FLORAL PARASOLS

Fig 1 shows a parasol with a cover in silk over with violet border edged with snow drops and lace, a crown of snow drops at the top Fig 2 is a parasol in pale blue crepe de chine, with a large silk water lily at the top and grass with lace around the edge Fig 3 is a parasol in pale blue silk lined with crepe le chine to match and trimmed with forget me nots and lace

There is an infinite variety of plain parasols Some are of glace silk some of brocade, while others are in plaid or striped silk The sticks appear to be longer than were those of last season though the size of the parasol remains about the same

To Repair Stoneware,

Make a paste of silicate of potash and hydraulic cement and add half its weight of very fine sand This adheres perfectly to stoneware and soon becomes very hard and durable It is especially applicable to stone steps which have become worn from use.

PHYSIOLOGY AND HYGIENE.

Erroneous Employment of Electricity. Useful Suggestions for the Toilet

In considering the use and abuse of electricity in medical practice, The Medical Register says among other things that many fancy that there is nothing to be done but start the current and apply the electrodes that electricity cannot do any harm if it cannot do any good, and that its systematic application is mere ceremony It is this lack of knowledge that begets lack of faith both in the patient and operator The careless use of the battery the ignorant application of galvanic and faradaic currents a libidum, not only fails signally but may produce genuinely deleterious effects. It is a great misfortune that the advertising of electricity as a cure all has thrown discredit on electrotherapeutics which have been branded therefore to some extent as a kind of quackery *This is ever more so with magnetism*

Occasionally we come across some who have really tried a battery, but it has perhaps been the wrong current applied too *strong or too weak and generally in the* wrong place altogether It is a great pity that it is possible for people to trifle with such a valuable therapeutic agent as electricity, which is often brought by pure ignorance into undeserved disrepute But it is not only the unprofessional experimenters who err in this way Many older or less progressive practitioners, who hear the merits of electricity noised abroad involve its agency without understanding properly the mode or theory of its application It is in this way that the usefulness of a great remedial agent is hindered and perverted

To Prevent Death from Chloroform

In a paper read before the Baltimore Academy of Medicine, Dr J J Chisholm reports resuscitation in several desperate cases of apparent death produced by chloroform, by suspending the patient promptly by the feet, and long enough to allow the blood to gravitate to the brain Should one be without assistance and unable to accomplish the object otherwise Dr Chisholm advises to stoop quickly, throw the patient's legs over your shoulders, hang on to the feet in front of you and then lift yourself The patient's body, as you get upon your own feet, will hang from your back, with the head down Now you have to move off for help but never wait for the help to come before you practice suspension because with the moments delay your patient may have passed from dying into death

Dr Chisholm finds that the feeble pulse will always respond promptly to suspension, and this suspension is preferable to hypodermics of whisky or other, or the inhalations of nitrate of amyl Should vomiting occur the suspended position is better for the patient than while lying upon the table, because there is less liability of food particles getting into the larynx Inversion of the body gives the contents of the stomach free vent Dr Chisholm has so much confidence in the value of suspension with chloroformed subjects that he is disposed to believe that the vital centers cannot fail with the body hanging head down and has often operated with the body in this position when there was tendency of failure of the heart, even lying supinely

Sage Leaf Dentifrice

A leaf of pure simple sage is the best tooth brush and powder that nature has given to man, says a writer in Drug

Keep a sage plant in your dressing room or a branch of it on your dressing table, if you have not a garden from which to pluck it at will You may use the sage leaf fresh or dry it is immaterial how you use it, so long as you use it some way every day

The water with which you rinse the mouth during and after the sage leaf friction should be just tepid, and a drop or two of myrrh may be added to the water, as this helps to strengthen the gums and imparts a pleasant odor to the breath

Precipitation of the Head and Dandruff

To prevent undue perspiration of the head and to stop the hair and promote its growth, bay rum and quinine in the proportion of one pint of rum and one dram of quinine well rubbed into the roots, once a week, is excellent

Among useful remedies for removing dandruff is soap bark A lather is made with the soap bark and water and the scalp cleansed with it The yolk of an egg well worked into the scalp a little at a time with the fingers, and then washed with water, is a favorite cleanser with some people. Pleasanter to use and quite efficient, is a little gum camphor dissolved in bay rum,

Fine Lines and Wrinkles on the Face

Dr Anna Kingsford suspects that in many cases fine lines and wrinkles of the skin are mainly due to a habitual use of hard water for toilet purposes She advises ladies who value their good looks to use distilled water, which may be bought at any drug store, if *naturally soft water cannot be had* More harm is done to the skin by the use of hard water and strongly alkaline soap than can be easily told

SOCIAL ETIQUETTE,

A Delightful and Flattering Form of Hospitality.

"Ladies' luncheons are more gorgeous, more fashionable more personally flattering than any other attention," says Harper's Bazar, which adds, apropos of the same

"It is one of the fancies to say, 'Shall I luncheon with you?' 'I luncheoned with him' instead of saying 'I lunched with him' One hostess of the winter gave a large luncheon of fifty or sixty, having small groups are and the room, without tables, served as they would be from a supper table from one large buffet at the end of the room

Now such a luncheon as this has great advantages It enables a lady to invite more than she can to a 'sit down lunch,' it is a useful institution as enabling a hostess to show a considerable amount of civility to a great number at comparatively little trouble to herself She can have young ladies, married ladies, old ladies, all of whom like to meet each other She can have persons at such a luncheon whom it may not be easy to ask to dinner, and it is always a pleasant way of entertaining a stranger She can offer to them all the same delicacies—salads, pates bonel turkey oysters, ices jellies—that she would offer at a dinner, be ginning, of course, with bouillion in cups

Ladies do not remove their bonnets at a luncheon they should, however, wear a warm wrap to remove in the outer room because the face of eating in a crowded room makes them very much too warm for the outer air, and in danger of taking cold

Chronic Unpleasantnesses

Trifling discourtesies of speech and manner constantly indulged in do more to destroy the peace of a household than an occasional war of words which has its brief period and is then at an end Chief among the causes to create a murky home atmosphere is the habit of "nagging" one another Husbands and wives give expression to every petty feeling of irritation, and hands would lash and forth till some mode till assumed the proportions of a mountain A tendency to nag is unchecked among the children and when the forces the parents treasure there is a chronic condition of unpleasantness in the home

YOUNG FOLKS' COLUMN.

A SHORT BUT TRUE STORY OF A HORSE AND HIS FRIEND, THE CAT

An Interesting Legend About a Queer Three Cornered Island and Its Harmonious Inhabitants of Men Women and Children Without Noses

In Mr John Dunstry's entertaining book "Three Good Counts" occurs the following legend of a queer three cornered island known in the "long ago" as the "Island of the Noseless People" It was so called from the fact that the noses of all men women and children were flat and shaped like the face of cards. The island was small but full of people As ages rolled by it was found to be of no use to try and keep up family names, for as there was no difference in the faces—since all had little, rich and poor had the same kind of club nose dumped exactly in the middle of the face—nobody could claim any particular name. In their trouble they at last thought out a plan by which they could tell one from an other

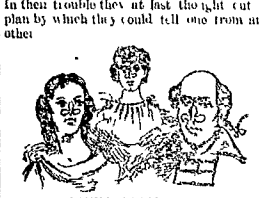

A FAMILY OF CLUB NOSES

This was their plan to call each other by the name of whatever one most wanted In this way the people of the island became as one family So loving did they grow under this new rule that each one seemed to have a certain right to his neighbor, and never spoke to him without putting 'my' before his name If a little girl for instance wanted butter for her bread she would call her mother 'My Butter' and if her mother wanted her thread the call, 'My Thread would bring her little girl running to find it for her A young man would love a lady and say "A lovely day, my Lovena, Walk" and she would smile and reply, 'Yes, my fair Nosegay" An old man would call to *his son, 'Hunty, my Staff, and the boy* would answer, At once coming my Parse' A professor would call his class to write by ringing the bell for 'My good Lessons,' and each scholar would salute him with 'Good morning my Success

Everything even in the smallest matters, worked smoothly There could be no bad marriages, because each one called for in the other what he or she most needed and did not have Young maidens sang and danced half the year round, since they were always calling each other 'My Gay Hobby and *My Rich Beast* The children too were happy and laughed and played from the opening to eye shutting time. In course of time this happy family numbered 500,000 souls, at least the mayor of club noses so declared

A Dog's Bravery

Two lads, *one of 16 years old and the other* about 11, went into a pond to get out a couple of ducks they had "winged" As one of the boys arrived within reach of the birds the younger of them being up to his *him in the water* splashing cry was heard from the elder boy and the younger on looking saw a large snake swimming toward him, evidently with the intention of disputing his right to the duck But the snake was not to have it all his own way, for a fine color spaniel, the favorite of the family, sprang into the water, seized their pride and swam to the bank with it in his mouth, and although the snake bit the faithful animal in several places he would not drop his burden until the boys were out of reach, and when he saw they were safe he went up to *the lads and exhibited by his playfulness the* joy he felt at having saved them

The dog was treated for snake bite by every available means, but he died in a couple of days to the regret of all the family

A Peculiar Friendship

A gentleman residing in the western part of New York state, who was fond of cats one day discovered a stray puss at his door and kindly gave her shelter The cat soon settled down in her new home, but not until she had made a careful survey of the premises, including the stable, where one horse was kept

STRANGE FRIENDS

Remarkable to say between these two incongruous animals a strong affection soon sprung up Pussy stealthily refused to eat in the kitchen and passed every night mounted on the broad back of her friend who in his turn, never seemed completely happy until the cat appeared On one occasion the horse was not brought home until a late hour at night, the puss, on finding he was missing from his manger in whence she at once repaired on his being put in, rubbing out her satisfaction, to the annoyance of the gentleman and the stable boy who witnessed the performance

Railway Signals

One pull of the bell cord signifies stop
Two pulls mean go ahead
Three pulls mean back up
One whistle signals a disaster
Two whistles signify off brakes
Three whistles mean back up
Continuous whistle means danger
Short rapid whistles, attention
A sweeping parting of the hands with the eyes means "go ahead"
A slowly sweeping meeting of the hands over the head signifies "back slowly
A downward motion of the hands will be tended as a signal to stop
A beckoning motion with one hand indicates "back
A red flag waved up the track signifies "danger
A red flag by the roadside means "engine ahead"
A red flag carried on a locomotive signifies "an engine following"
A red flag raised at a station means "stop"
A lantern swung at night at a point along the track means "stop"
A lantern raised and lowered three times is a signal to "start"
A lantern swung in a circle, "the train"

THE CURIOSITY SHOP

Pay of Officers and Soldiers of the Continental Army 100 Years Ago

The following gives the pay of those who went to make terms for the American Colonies in the fall of 1777 and all in Continental money which was worth at that time only 25 cents on the dollar

Colonel 75 per calendar month Lieutenant colonel 50 per calendar month Major $34 per calendar month Adjutant $18 per calendar month Quartermaster $18 per calendar month Surgeon $50 per calendar month Surgeon's mate $40 per calendar month Captain $20 per calendar month First lieutenant $18 per calendar month Second lieutenant $16 per calendar month Ensign $14 per calendar month Sergeant major $8 per calendar month Quartermaster sergeant $8 per calendar month Drum major $8 per calendar month Fife major $8 per calendar month Regimental paymaster $66 per calendar month

The Harp of Ireland

In ancient times Ireland had a coat of arms given unofficially by an act of parliament about the year 1500 when the coat of England and the Emerald Isle was assimilated On the Irish coat the reverse contained the bust of the reigning sovereign and on the obverse was a harp surmounted by a crown with the word Hibernia over it. At all times Ireland has been distinguished for the number and excellence of her bards and minstrels vocal and instrumental performers *The harp was the instrument on which* they played and several times was consulted on the national instrument When Ireland was an independent nation—that is up to the year 1172—her banner bore a raven's nest Hence arose the title "The Sunburst" It was Henry VIII who seemed to have changed the arms of Ireland by placing three lamps on her heraldic shield they are to be found on the Irish coins of Edward IV Richard III and Henry VII, and were really the armorial bearings of that country from the reign of Richard II, which began in 1377, down to that of Henry VIII, which closed in 1547 The harp was surmounted by a crown to show that Ireland, subject to England had been a monarchy

United States Justices

The justices of the United States supreme court are Justice Miller who takes the Eighth circuit—Minnesota, Iowa, Missouri, Arkansas Nebraska, Colorado and Kansas, Justice Field, California, Ninth circuit—California Oregon and Nevada, Justice Harlan Illinois (appointed from Kentucky), Seventh circuit—Indiana, Illinois and Wisconsin, Justice Matthews, Ohio, Sixth circuit—Ohio Michigan, Kentucky, Tennessee, Justice Gray Massachusetts, First circuit—Maine, New Hampshire, Massachusetts and *Rhode Island* Justice Blatchford New York, Second circuit—Vermont, Connecticut and New York, Justice Lamar Mississippi, Fifth circuit Georgia, Florida, Alabama, Mississippi Louisiana and Texas, Justice Bradley, New Jersey, Third circuit—New Jersey, Pennsylvania and Delaware The chief justiceship is at present vacant

United States Citizens

Citizens are of two kinds Natural born and naturalized Natural born citizens are of two kinds (1) Native, born within the United States of either American or foreign parents (2) foreign, born without the United States of American parentage Allegiance to the United States descends for one generation citizens outside of the United States Alien born citizens are of three kinds (1) Those naturalized voluntarily upon petition, (2) those naturalized involuntarily by the acts of others (minors) (3) those naturalized involuntarily by their own act (alien born wives)

Electric Power

There are three systems of applying electric power to operate railroads, viz 1 A current conveyed by storage cells charged with electricity and carried in the cars 2 An electric current conveyed by the dynamo to the cars by a wire overhead upon which rides a small metallic carriage connected with the cars by wires 3 Current conveyed by a third rail, or an underground conduit, reaching the motor in the car by means of a collecting wheel or brush in contact with the electrical conductor

A Shining Sea Creature

The sea mouse sparkles like diamond and is radiant with all the colors of the rainbow, although it lives in the mud at the bottom of the ocean It should not be called a mouse; it is larger than a big rat It is covered with scales that move up and down as it breathes and glitter like gold shining through a fleecy down from which fine silky bristles wave that constantly change from *one brilliant tint to another*

The Tempting Fruit.

Different nations have given varying expressions as to the fruit of the nature of the fruit the eating of which caused Original sin There is a popular belief that it was a pippin The Spaniards believe the immense to be the fruit of which Adam partook, and both in religious reverence The West Indian natives call it the Adam's apple tree

Independence of Greece

Greece gained her independence from Turkey in a treaty by the protocol of London, 1830, was declared a king, I am under the protection of Great Britain France and Russia

Initial Letter

Letters directed to individuals or families should be plainly written they are unmistakable matters

Alcohol in Wine

It may be laid down as a rule, says a popular Science News that wine containing more than 11 per cent of alcohol is fortified especially if ardent spirits of the alcohol is from 15 to 20 per cent and in the case of port it is from 17 to 21 per cent The average amount of alcohol in the French red wines is 10 14 per cent and in white Sauternes champagnes, about 11 per cent in hock and Moselles, about 10 per cent in Spanish wines about 17 per cent, in ports 17 or 18 per cent in Madeira 16 or 16 1 or 16 2 per cent

Ammonia for Acute Alcoholism

But one more injections of ammonia up to six or seven only recommended by Dujardin Beaumetz is of more alcoholism It is directed to meet under the skin a mixture of one part of ammonia with two to six parts of water Immediately after the hypodermic injection redness is observed in the part which in the next moment disappears The patient then *consciousness* recovers [illegible] such cases [illegible]

BILL NYE AS A FARMER.

He Relates Some of His Experiences as a Tiller of the Soil

The secretary of the Ashfield Farmers' club of Ashfield, Mass, Mr F D Church, informed me by United States mail that upon receipt of my favorable reply I will become an honorary member of that club along with Geo. William Curtis, Professor Norton, Professor Sturdy Bill of Harvard, and other noted *tobies in the catnip in* fine human agriculture.

I take this method of thanking the Ashfield farmers club, through its secretary, for the honor thus all so unworthily bestowed, and joyfully accept the honorary membership with the understanding, however, that during the century for the solemn duty of delivering the annual address from the judges' stand in June that will not only thunder along the corridors of time but go thundering three times around a half mile track and be heard above the rhythmic plunk of the blind man who is trying to accustom, by means of a large mallet and a tinning machine how hard he can strike, still fill up Mr Curtis or other honorary members of the club I have a voice that does very well to express enjoyment or other subjective emotions, but it is not effective at a county fair spectators see the wonderful play of my feature, but they only hear the low refrain of the haughty Clydesdale steer who has a nasal voice and wears his tail in a circumflex coil I received $1 00 once for address, and it took one mile in length to The Second Abuse of Lasslagers in Natick I made the gestures, but the sentiments were those of the four ton Percheron champion Battle Medicine, dam Eloquent

I spoke under a low shed and rather adverse circumstances In talking with the common cattle part, as I warped up my gestures and put them back in the shawl strap, I said that I felt almost ashamed to receive such a price for the sentiments of others but they said that was all right No one expected to hear an original address The chairman I think it was most generally punch specialist, and so they regarded my specimen as a success I used the same gestures after words in spelling of 'The Great Ethical Old Among Rare Bird' Birds in the Cherries of the Present Day'

Mr Church wants that the club has taken up, discussed and settled all points of importance coming up in agriculture, from the tariff up to the question of whether or not turpentine pruned in crown ear anchorates the pangs of hollow horn He desires sugar, *tires and injunctions for discussion* that shows the club to be thoroughly active It will soon begin, and we cannot the is cussedness matters now responsibilities will be added day by day in the way of stock and we will have to think of manure for them Would it not be well to wait for the time comes for active farm work to think out a long list of names before the little strangers arrive? Nothing rises to lower us in the estimation of our fellow farmers in the world more than the frequent alterations between cows ens and then hard to prove what name they shall give to a weary wobbly calf who has just entered the arena of life full of hope and aspiration perhaps, but otherwise absolutely empty Let us consider this before acting hastily, open, so that we may be prepared for anything of this kind

One more point may properly come before the club at its next meeting, and I mention it here because I may be too busy at Washington looking after our other interests that I cannot get to the club meeting I refer to the evident fact, in common here from year to year and as reflect upon seeds purchased of fruit to not be coloured, mentally

Twenty years ago you could plant a seed according to directions and it would produce a plant which tried to resemble in a general way the picture on the outside of the package *Now, under the fluctuating influences* of irresponsible footmen, phlegmatic cows, the June weather and overdone weather in August I find it almost impossible to produce a plant or vegetable which in any way resembles its portrait Is it my fault or the fault of the climate? I wish the club would take hold of this at its next regular meeting

I first noticed the change in the summer of '87, I think I purchased a small package of early Scotch plaid curled kale with a beautiful picture on the outside It was as good a picture of seed as I ever saw I could imagine how upward lightly it to it was the day it went up to the studio and had its picture taken for this purpose A short editorial paragraph under the picture stated that I should plant in quick, rich soil, in rows four inches apart, to a depth of one inch, cover lightly and then roll I did so No farmer of my years enjoys rolling any better than I do

In a few weeks the kale came up but turned out to be a cannel I then wanted two weeks more and other forms of vegetation made their appearance None of them were kale A small sickly amount of bugs which decal mouth with kale came into the garden one day, looked at the picture on the discarded packet, then examined what had crawled out through the ground and went away I began to fear then that climatic influences had been at work on the seeds, but I had not fully given up all hope

At first the plants seemed to waver and *hesitate over whether they had better be wild* parsnip or lima beans Then I concluded that they had decided to be following plants or thistles But they did not try to live up to their portraits Pretty soon I discovered that they had no bugs which seemed to go with them and then I knew they were weeds Things that are good to eat always have bugs and worms on them while tansy and castor oil go through life unmolested

I have had other small experiences, and I think we ought to do something about it If we can I have planted the seed of the morning glory and the moon flower and dreamed at night that my home looked like a florist's advertisement but when leafy June came a bunch of Norway oats and a hill of corn were trying to climb the strings *marked up for the use of my non resident* vines I have planted, with song and laughter, the seeds of the ostensible pansy and geranium, only to have to reap the bachelor's button and the ghastening foliage of the *sensitive plant* I have planted in faith and a deep warm soil, with pleasing hope in my heart and a colored picture on the outside of the package, only to harvest the fowl, vile pusson weed and the night blooming Cereus

Does the mean temperature or the average rainfall have anything to do with it? It strikes me in working these changes they ought to be stopped. For my own part, however, I am led to believe that our seedsmen put so much money into their catalogues that they do not have anything left to use in the packages of seeds Good religion and very fair cookie may be produced without the aid of cuts as used, but you cannot gather nice, fertile families of thistles or expect much of a nest from whose plants make no effort whatever to resemble their pictures

Hoping that you will examine into this matter, and that the club will always hereafter look carefully in this column for its farm information, I remain, in a sitting posture, yours truly —Bill Nye in New York World

NEWSPAPERARCHIVE®
img serial 404507
NEWSPAPERARCHIVE®

MARION WEEKLY STAR.

PRICE, $1 50 PER YEAR IN ADVANCE

STAR PUBLISHING CO - - PROPRIETORS

SATURDAY, - - APRIL 21

THE correspondent of the Commercial Gazette sent a very large mixture of veritable slush on the Congressional situation to that paper last week and Saturday's paper had it in print Some points of the letter were properly expressed and we endorse the remark that Marion should give one man a solid delegation The way, however, the writer parades timber to the front in this county is simply ridiculous, and not lacking in a little misrepresentation The idea that J C Johnston, A H Kling, J J Williams, Geo Crawford and J R Garberson are to be considered candidates is simply absurd, though some of these gentlemen are eligible, especially Mr Johnston The only candidate so far announced is Mr W J Davis and he enjoys the distinction of being in the race at the instance of an army of party friends who recognized that he only enlarged his claim to the honor when he withdrew in favor of Cooper four years ago because one doctored delegate broke the solid representation for him from Marion county

Neither Mr Davis nor his friends deny the right of others entering the race, but they believe in all aspirants coming out boldly and when the relative strength is ascertained the strongest man should be given a solid county delegation There need be no bitter rivalry, but a fair and square race that shall terminate in the leader securing the prize backed by his party without a single factional break

THERE is a little quiet talk going about commending Col W C Cooper to a third term as our Congressional Representative, some of it, too, right here in Marion county, when it is conceded we have the choice of the nominee We have nothing against Col Cooper whatever, but he has had two terms and the time has arrived for a transfer of the honor, and we contend that this county must embrace the opportunity If any one will take the trouble to sift it out they will find that any talk of returning Col Cooper has its origin in the aspiration of those who think the time not ripe for their entrance into the race There is no use of playing a false hand in this Congressional race, no one will be fooled by the Cooper third term racket

THE budding springtime seems to be giving life to the usual number of ventures into the country daily paper held The little dailies are very desirable features of journalism but they are hazardous financial ventures A great many business men in this city think a daily very much desired but they have never yet suited actions to their words in the way of support We are not given to complaining, but there are several business houses here who have no reason to doubt the Star's efficiency as an advertising medium, whose patronage as advertisers do not separately average three dollars per year

WE fail to see the consistency of the demand of a tariff reduction in order to reduce the surplus It is a well known fact that a tariff reduction not only sufficiently increases importation to keep up the same amount of revenue but actually increases it The average thinking citizen really does not care to see the revenue reduced anyhow until the national debt is cleared away The revenues are not felt as a burden, indeed consumers would hardly know of a tariff if it were not for the continual harping about it

THE Owen Sunday closing bill is now a law and if it is enforced it will prove a very popular one The great trouble is in the failure to enforce, it too often being an act of shutting the front door to a saloon when the back one opens simultaneously If our zealous Prohibition friends will lend their diligent efforts in a third party way to enforcing existing laws some good results of their work might be seen This "whole loaf or none" business isn't calculated to please, because it isn't consistent

GALION is eternally talking pikes in her newspapers and otherwise, but the same muddy roads exist that her farmer patrons have driven over for the last quarter century What Galion needs is to build a few pikes, instead of talking so much, then the farmers of Polk and adjoining townships can drive around and see each other in bad seasons instead of lingering about home contemplating impassable mud to the depth of sixteen inches

IOLA has three women in her county jail and Findlay's court has ground out about a gross of divorce cases in the past year Really, if this is the effect of oil and gas booms we are ready to be thankful that we have struck nothing but a sputtering well of water that was but momentary As the evidence accumulates we fail to see any better little city in Ohio than our own, even without the many good things that are soon to be realized

THE illness of Mr Conkling has aroused the old admiration for his master ability and there is much sympathy for him in his critical state of health Had he with his giant abilities been clothed with popular ways, no honor his party might have conferred would have been spared him

DANGEPOUS FOOD ADULTERATIONS

The Fraudulent Use of Alum and Lime in Cheap Baking Powders

If consumers prefer to buy an adulterated article of food because it can be sold at a lower price they undoubtedly have the right to do so provided the adulterants are not of a character injurious to health If such articles are not falsely sold as pure and the customers not deceived as to their real character the transaction is strictly legitimate

But the great danger in the traffic of adulterated food arises from the deception that is practiced by manufacturers usually classing such goods as pure This is almost invariably done when the adulterant is one that is injurious to health For instance manufacturers of alum and lime baking powders not only fail to inform the public of the real character of their goods but carefully conceal the fact that they are made from these poisonous articles Most of these manufacturers claim that their articles are pure and wholesome while some go still further and proclaim boldly that they are cream of tartar goods or even the genuine Royal Baking Powder itself No consumer will buy alum baking powders knowingly for it is well understood that they are detrimental to health On sale of lime and alum baking powders as pure and wholesome articles is therefore criminal and it is satisfactory to notice that several persons engaged in such sale have already been brought to justice in the courts

The official analysts have recently been active in the pursuit of these dishonest articles The baking powders of several State have been carefully and critically examined The chemists are surprised at the large amount of alum and lime goods found It is suggestive fact that no baking powder except the Royal has been found without either lime or alum and many contain both Dr Price's baking powder has been found to contain nearly 12 per cent of lime Cleveland's 11 per cent of impurities the phosphate powders over 12 per cent of lime

The chief service of limes to old weight It is true that time when subjected to heat gives off a certain amount of carbonic acid gas, but a quick lime is left—from its most powerful nature A small quantity of dry lime upon the tongue or in the eye produces painful effects how much more serious must these effects be on the delicate membranes of the stomach intestines and kidneys more particularly of infants and children, and especially when the lime is taken into the system day after day and with almost every meal This is said by physicians to be one of the causes of indigestion dyspepsia and other painful diseases of the kidneys now so prevalent

Adulteration with lime is quite as much to be dreaded as with alum, which has heretofore received the most emphatic condemnation from food analysts physicians and chemists for the reason that while alum may be partially dissolved by the heat of baking it is impossible to destroy or change the nature of the lime so that the entire amount in the baking powder passes with all its injurious qualities, into the stomach

The large profits from the manufacture of lime and alum baking powders have placed many of them in the market They are to be found in the stock of almost every retail dealer and are urged upon customers calling for baking powders upon all occasions Because of their well known detrimental character it is desirable that prompt means be taken to suppress their manufacture

Pure baking powders are one of the chief aids to the cook in preparing perfect and wholesome food While these are to be obtained of well established reputation like the Royal, of whose purity there has never been a question it is proper to avoid all others

Clifton Station

Garden time

The new school house is a go

Sherm Southwick of Kenton Sundayed here

The little child of Jesse Postelwait taken seriously ill again on Monday

Cliftonites now have in school district No 11 instead of a subscription

John Yoakum commenced teaching the Rhoads school John Bame Jr the Five Corners and W J Dutton the Bun on Monday last summer terms

E E Johnson who moved here last week from Utica O has erected a house and is now occupying it Quick work sure

Elmer Drake telegraph student at the Clifton depot is lying very sick with acute rheumatism at Frank Shultz's on Main

The dividing of school district 9 necessitates the holding of two more school elections one of which will be held at Runsnet Monday for 5 and the other for new No 11 at the depot in this village on Tuesday evening Candidates of all parties are already bobbing up for directors

Now that we have been granted a new school house let our citizens go to work and build a new church Now is the time It must be done sooner or later

Road Supervisors A C Brady and Chas Koons were at Galion the other day and fixed up their bonds Messrs Brady and Koons are just the men to keep our roads in first class shape

John Alexander of Scott Town is hauling lumber to build him a new residence here which will be commenced about May 1st People will come in the town we will have school facilities

By observation we find that when Lady is killed here about one third or one half of it will be plowed up and sown in oats rather than risk its coming out The fruit is all o k yet and unless a cold frost strikes us about budding time there will be an abundance

April 17 1888 Jot Sticks

Grand Army Excursion

To accommodate the members in this part of the G A R who may desire to attend the annual encampment department of the Ohio Grand Army of the Republic at Toledo O April 29th to 5th 1888 the Columbus Hocking Valley and Toledo railroad will sell round trip excursion tickets at one fare round trip Tickets good going April 4th 5th and 5th and good to return until April 30th in inclusive Special care and attention will be given to G A R parties going in bodies For further information address H J Folkenberg C P A Columbus O

A CURIOUS AFFAIR.

AN INCIDENT WHICH OCCURRED IN A MEXICAN GAMBLING TOWN.

Len White of Truck's End Something About His Pistol at a Time When He Had Great Need of It—An Explanation

A good many years ago when the Mexican Central railroad was under way construction stopped for several months on account of a quarrel between the senator in charge and the contractor Among the divers interested in the matter was the senator suggested a trip to Chihuahua a few miles from there A party was made up and the keener of the hotel was told to get up a dinner for 50 persons But in some way the word got out that Senator Palmer was going to give a free lunch at his log house and when the party and its guests started for their destination in the woods they were surprised to find a town in full swing in the same direction

I think it likely the senator got wind of the affair and raised his ante to twenty five When the party arrived it numbered about 300 hungry and thirsty individuals awaiting his dinner They were not interlopers but in no sense of distinction Mr Palmer attended the club reunion and the senator's natural hospitality induced him to treat them well

But what could I do appealed the distracted steward Dinner for twenty five and here are 300

'Can't you kill a horse or a mule?

'There isn't time'

But here a bright idea struck the senator

Why I'll tell you what to do he said We'll call it a lunch not a dinner Dinner for twenty five ought to make lunch for 300

And the call the lunch" was spread That it was a success is indicated by the remark of one of his Washington guests.

'Palmer' said he as a dinner this is a little light but as a lunch it's the finest thing I ever saw in my life —New York Tribune

He Got the Job

When Amos Cummings arrived in New York after the war he had a most excellent opportunity to be a tramp All he possessed beside a job lot of ragged clothes on his back was twenty cents worth of postage stamps badly glued together He wore a pair of battered cavalry boots and about three-quarters of a pair of trousers The place where the missing parts of the latter should have been was concealed by a sunburned army overcoat In this garb he climbed up to Horace Greeley's editorial den and asked Mr Greeley for a job He did not ask to be appointed to either the position of managing editor or foreman He was willing to do any thing

No place for you squeaked Mr Greeley without turning from his desk to look at the applicant don't you see I'm busy Go away! Scat! Dammit

I tell you I must have a job Mr Greeley turned around his revolving chair and glaring at Cummings said Must! For what reason, young man, do you say must?

For this reason replied Amos turning his back on Mr Greeley lifting the drapery of his old blue overcoat and exhibiting the vacant places where the wild winds had whistled through his trousers

He got the job —J Amos Knox

He Had a Winning Way

A few years ago the Episcopal diocese of Kentucky appeared to be torn up with dissensions about high and low church The bishop unfortunately allowed his sympathies to be drawn out to one party as against the other, and thereafter becoming disheartened and discouraged resigned The present bishop when called to the diocese was determined to ignore these dissensions and if possible to harmonize his people For some time no one was able to discover whether his sympathies were with one or the other party until an occasion presenting itself in a social circle, a lady (with the curiosity of her sex) said Bishop what are your views! We can't find out Are you high church or low church! Instantly the bishop replied Madam I am high low, flick and the game There are no discussions now —Littell's Living Age

Two Were Different Relations

He said that Col Smith of Missouri had twice been an unsuccessful candidate for congressional honors before the people A local politician of some note whom the colonel had time and again assisted financially was opposed to him in politics and therefore worked and voted against him A few days after the second defeat of Col Smith for congress he met his friend who asked him for a loan Sam said the colonel how is it that when I run for office you always oppose me but when you want money you never fail to come to me?

I'll tell you colonel replied Sam Politically I am opposed to you but financially I am your friend —Denver News

A Rather Frank Admission

At a recent gathering of Unitarians one speaker recited an anecdote which admits of pulpit and varied application It was the story of a minister who, preaching on exchange said some strong things about fast horses. He was told after the sermon that he had hitched one of their best members at a tender point Well said the preacher, I cannot change my views for him In the evening the man was introduced to the minister who said I understand that what I said touched one of your weaknesses I'm sure what I was after was another unconsciousness of the weakness when I said it Oh do not trouble yourself, said the man It is a very poor sermon that does not hit me somewhere —New York Intelligencer

Gloom at the Hub

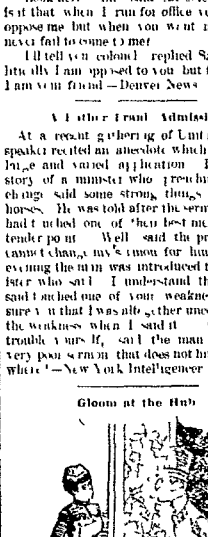

Young Boston man at entrance Is Miss Wilkins?

Servant Yes sorr but she is the most kaly cr'at'r in my wholy

Young Boston man (with a sigh) Is she? Servant—Ever since the news came about Mister Sullivan, sorr —New York Sun.

STORIES ABOUT MEN

The Brilliant Idea That Struck Senator Palmer

When Senator Palmer recently took a score of prominent men to the Michigan club reunion at Detroit there were a few members of the party that the senator had thus favored among the diversions offered by the senator suggested a trip to Chihuahua a few miles from there A party was made up and the keener of the hotel was told to get up a dinner for 50 persons But in some way the word got out that Senator Palmer was going to give a free lunch at his log house and when the party and its guests started for their destination in the woods they were surprised to find a town in full swing in the same direction

I think it likely the senator got wind of the affair and raised his ante to twenty five When the party arrived it numbered about 300 hungry and thirsty individuals awaiting his dinner They were not interlopers but in no sense of distinction Mr Palmer attended the club reunion and the senator's natural hospitality induced him to treat them well

But what could I do appealed the distracted steward Dinner for twenty five and here are 300

'Can't you kill a horse or a mule?

'There isn't time'

But here a bright idea struck the senator

Why I'll tell you what to do he said We'll call it a lunch not a dinner Dinner for twenty five ought to make lunch for 300

And the call the lunch" was spread That it was a success is indicated by the remark of one of his Washington guests.

'Palmer' said he as a dinner this is a little light but as a lunch it's the finest thing I ever saw in my life —New York Tribune

He Got the Job

When Amos Cummings arrived in New York after the war he had a most excellent opportunity to be a tramp All he possessed beside a job lot of ragged clothes on his back was twenty cents worth of postage stamps badly glued together He wore a pair of battered cavalry boots and about three-quarters of a pair of trousers The place where the missing parts of the latter should have been was concealed by a sunburned army overcoat In this garb he climbed up to Horace Greeley's editorial den and asked Mr Greeley for a job He did not ask to be appointed to either the position of managing editor or foreman He was willing to do any thing

No place for you squeaked Mr Greeley without turning from his desk to look at the applicant don't you see I'm busy! Go away! Scat! Dammit

I tell you I must have a job Mr Greeley turned around his revolving chair and glaring at Cummings said Must! For what reason, young man, do you say must?

For this reason replied Amos turning his back on Mr Greeley lifting the drapery of his old blue overcoat and exhibiting the vacant places where the wild winds had whistled through his trousers

He got the job —J Amos Knox

He Had a Winning Way

A few years ago the Episcopal diocese of Kentucky appeared to be torn up with dissensions about high and low church The bishop unfortunately allowed his sympathies to be drawn out to one party as against the other, and thereafter becoming disheartened and discouraged resigned The present bishop when called to the diocese was determined to ignore these dissensions and if possible to harmonize his people For some time no one was able to discover whether his sympathies were with one or the other party until an occasion presenting itself in a social circle, a lady (with the curiosity of her sex) said Bishop what are your views! We can't find out Are you high church or low church! Instantly the bishop replied Madam I am high low, flick and the game There are no discussions now —Littell's Living Age

Two Were Different Relations

He said that Col Smith of Missouri had twice been an unsuccessful candidate for congressional honors before the people A local politician of some note whom the colonel had time and again assisted financially was opposed to him in politics and therefore worked and voted against him A few days after the second defeat of Col Smith for congress he met his friend who asked him for a loan Sam said the colonel how is it that when I run for office you always oppose me but when you want money you never fail to come to me?

I'll tell you colonel replied Sam Politically I am opposed to you but financially I am your friend —Denver News

A Rather Frank Admission

At a recent gathering of Unitarians one speaker recited an anecdote which admits of pulpit and varied application It was the story of a minister who, preaching on exchange said some strong things about fast horses. He was told after the sermon that he had hitched one of their best members at a tender point Well said the preacher, I cannot change my views for him In the evening the man was introduced to the minister who said I understand that what I said touched one of your weaknesses I'm sure what I was after was another unconsciousness of the weakness when I said it Oh do not trouble yourself, said the man It is a very poor sermon that does not hit me somewhere —New York Intelligencer

MEDICAL INSTITUTE

Superior St., Next to Postoffice, Cleveland, O.

Chronic, Nervous, Skin and Blood DISEASES

Successfully Treated upon the Latest Scientific Principles.

DR. ALBERT

Has attained the most wonderful success in the treatment of the class of which he devotes his special attention and through years of patient labor and research he has discovered the most infallible method, of curing Lost Manhood, Nervousness, Involuntary discharges impotency, nervousness, confusion of ideas, palpitation of the heart, timidity diseases of the throat nose and skin affections of the liver stomach and bowels—those terrible diseases arising from solitary habits of youth—and secret vices making life a miserable existence and rendering marriage impossible

NERVOUS DEBILITY.

Those suffering from Nervousness debility the symptoms of which are a dull listless mind which unfits them for performing their business and social duties make happy at times impossible distress the action of the heart, causing flushes of heat depression of spirits self forebodings, cowardice fear dreams short breath pain melancholy tire easily of company and have a preference to be alone, feeling as tired in the morning as when retiring, lost manhood which here deposits in the urine nervousness troubling examination of thoughts watery and weak eyes eyes pepsia constipation, paleness pain and weakness in the limbs etc shrivel up Dr. Albert immediately and be restored to health.

EPILEPSY, OR FITS

Positively Cured by a New and Never-failing Method, and a Guarantee Given in Every Case.

MARRIAGE.

Many persons, contemplating marriage are aware of Physical Weakness Loss of Procreative Power Impotency or any other disqualifications need to call on Dr. Albert before entering the state of Matrimony and be restored to health and marriage rendered a success.

ORGANAL WEAKNESS

permanently cured and full vigor restored. Many have been cured under the care of Dr. Albert and are happily married and congratulate him for restoring them to health and happiness.

NERVOUS DEBILITY.

Those suffering from Nervousness debility the symptoms of which are a dull listless mind which unfits them for performing their business and social duties make happy at times impossible distress the action of the heart, causing flushes of heat depression of spirits self forebodings, cowardice fear dreams short breath pain melancholy tire easily of company and have a preference to be alone, feeling as tired in the morning as when retiring, lost manhood which here deposits in the urine nervousness troubling examination of thoughts watery and weak eyes eyes pepsia constipation, paleness pain and weakness in the limbs etc shrivel up Dr. Albert immediately and be restored to health.

YOUNG MEN

Who have become victims of solitary vice that awful and destructive habit which annually sweeps to an untimely grave thousands of young men of exalted talent and brilliant intellect may call with full confidence

DR. ALBERT addresses all those who have injured themselves by improper indulgence or solitary habits which ruin both mind and body unfitting them for business, study, society or marriage

A CURE WARRANTED.

Persons Ruined in Health by Unlearned Pretenders Who have Tried me with them Month after Month, Giving Poisonous and Injurious Compounds Should Apply Immediately

REMARKABLE CURES Perfected in old cases which have been neglected or unskillfully treated No experiments or failure Parties treated by mail and express, but where possible personal consultation is preferred

CURABLE CASES GUARANTEED Address with Postage DR. ALBERT CLEVELAND, O.

Cases and correspondence SACREDLY CONFIDENTIAL Treatment sent C O D to any part of the United States

SUBSCRIBE FOR THE WEEKLY STAR.

WEAK, UNDEVELOPED PARTS Of the body enlarged and strengthened Full particulars sent sealed free FREE MED CO PITTSBURGH

PISO'S CURE FOR. CURES WHERE ALL ELSE FAILS. Best Cough Syrup Tastes good Use in time Sold by druggists CONSUMPTION 25 CTS

I believe Piso's Cure for Consumption saved my life —A H DOWELL, Editor Enquirer, Edenton, N C, April 23, 1887

PISO

The BEST Cough Medicine is PISO'S CURE FOR CONSUMPTION. Children take it without objection By all druggists 25c

PISO'S CURE FOR CURES WHERE ALL ELSE FAILS. Best Cough Syrup Tastes good Use in time Sold by druggists. CONSUMPTION 25 CTS

DR. LINDSEY'S

The Great LIFE Giving Power, Complexion Beautifier AND CURE FOR Malaria, Fever and Ague, Scrofula, Cancer, Erysipelas Boils, Pimples, Ulcers, Sore Eyes, Scald Head, Tetter, Salt Rheum, Mercurial and all Blood and Skin Diseases. Sold by all Druggists.

BLOOD SEARCHER

Dr. SELLERS' LIVER PILLS

For years have been the standard remedy for LIVER COMPLAINT COSTIVENESS SICK HEADACHE PAIN IN SHOULDERS or BACK DIZZINESS COATED TONGUE, and all diseases arising from the LIVER or STOMACH. Thomas Adams of Big Sandy Ky says 'Sellers' Pills cured hundreds of dollars in doctors bills in his county Sold by Druggists

Sellers Medicine Co, Pittsburgh, Pa.

No Money Required of Responsible Parties to Commence Treatment.

DR. FRANCE!

Of New York Principal of THE FRANCE MEDICAL AND SURGICAL INSTITUTE Columbus O, accompanied by DOTHO FRUTH M D the well known German Specialist of New York, has decided to visit his friends and patients, and has decided to visit

MARION, O., ON FRIDAY, APRIL 27.

Consultation and Examination Free and Confidential in the parlors in the Kerr House from 8 a m to 8 p m

ONE DAY ONLY

Dr France describes the different diseases better than the sick can themselves It is a wonderful gift for any one to possess The Doctor's diagnostic powers have created wonder throughout the country

A Written Guarantee Given with every Case that is Curable

The France Medical and Surgical Institute of Columbus Ohio, is the only Medical Institute in the State Incorporated with a Capital of $300,000 00

Our Capital Stock and Returns as given below indicate that we are Reliable and Responsible

THE FRANCE MEDICAL & SURGICAL INSTITUTE.

INCORPORATED 1886 CAPITAL, $400 000 00

TELEPHONE 862 No. 30 WEST GAY STREET, COLUMBUS, O. TELEPHONE 862

Established for the Treatment of all forms of CHRONIC DISEASES, and DISEASES of the Eye and Ear Also, PRIVATE DISEASES

DOTHO FRUTH M D the celebrated German Specialist of New York Surgeon in Charge

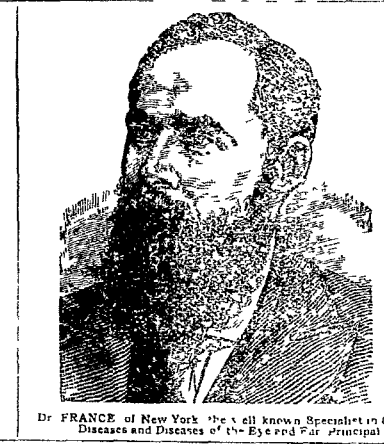

Dr FRANCE of New York the well known Specialist in Chronic Diseases and Diseases of the Eye and Ear Principal

DR FRANCE, of New York, the well known and successful Specialist in Chronic Diseases and Diseases of the Eye and Ear on account of his large practice in Ohio, has associated himself with DOTHO FRUTH, M D, the celebrated German Specialist of New York, who has resigned his position in the Provident Medical Dispensary to take charge of the *France Medical Institute*, where all forms of *Chronic, Nervous and Private Diseases will be successfully treated on the most Scientific Principles.*

AFAIR PROPOSITION —In all cases where the reason is appealed to and prejudice is laid aside can always be relied upon to have a correct conclusion in any case that may be presented to them It is in this way Dr France the founder of the France Medical Institute New York City street desires to meet the public and discuss in a manner in which he undertakes to cure chronic diseases He puts this proposition to you Are you accustomed to think and act for yourself? If so then do not heed the counsel of skeptical and prejudiced friends or family physicians but listen to what we have to say You pay us nothing of us or our system of treatment or of the business methods we employ You may in good faith know nothing of our facilities and advantages of perfecting cures in cases beyond the reach or aid of ordinary practice You know right there all these advantages you still know as much as he would befriend or physician, who never loses an opportunity to advance and improve the afflicted against us We wish to add further that we are responsible and invite you to come and visit our institution and if you find cause for complaint that we have misstated or misrepresented in any particular our institution our advantages or our success in curing Chronic Diseases we will gladly bear the expense of your trip We court honest sincere investigation and are glad and anxious to show interested people how we do business and why we are offering humanity Can a proposition be plainer? Can an offer be more fair and business like? If not for you are satisfied and are seeking relief where genuine ability is a ruling feature where success is crowned and the alleviation of human suffering our mission

To adopt the following plan which is pursued to the large hospitals and is not and never has been the practice of country doctors viz They carefully examine the symptoms of the patient ascertain the conditions of the internal organs examine Eye, Ear and Throat by the most recent and approved instruments and methods all of which they carefully record in their register for future reference In this way they ascertain the true nature of disease and in each case Knowing the disease they know the changes it produces in the tissues and knowing the change they check them with specific remedies, and bring the patient on the high road to recovery When sick people consult them they readily tell them what is wrong and if they can cure or help them or if they cannot Hope

The examinations are in accordance with anatomical and physical science and they will convince the most skeptical By an examination they will convince any one of the nature and extent of disease amount of danger to health and chance of a perfect cure Believing that science is truth and truth must and will prevail when known and knowing that disease can be cured with positive certainty they invite the afflicted to call and receive advice and be cured of their diseases

There is no case that requires a thorough study and experience as the treatment and cure of Chronic Diseases The astounding successes and remarkable results of Dr France are due to the long study of the constitution of man and the cure of diseases by natural remedies Let those given up by others in despair examination They have successfully treated the following diseases since their arrival in this State Eye and Ear Diseases Chronic Diarrhoea Inflammation of the Bowels Chronic Inflammation of the Bladder Painful or Irregular Menstruation Fever Sores and Ulcers Incontinence of Urine Tumors Crooked Limbs and Enlarged Joints Spinal Curvatures Club Foot Hip Joint Diseases White Swelling Discharging Abscesses Sterility Nervousness Impotency Sexual Debility Prostration and Impotency Diseases of the Kidneys and Bladder Leucorrhea or Whites Blotches Pimples Skin Diseases Dyspepsia Constipation Dropsy Cancer Epileptic Fits Erysipelas Gravel Goitre Catarrh Gonnorrhea Hydrocele Heart Disease Liver Disease Headache Piles Hysteria Syphilis St Vitus Dance Chronic Dysentery Enlarged Tonsils Fever and Ague Fistula in Ano Abscess Rupture Tumors Paralysis Prolapsus Uteri, Bronchitis Asthma Catarrh Scrofula Consumption Chronic Cough Female Weakness, Spermatorrhœa

SOURING OF PILES GUARANTEED — All [illegible] for any case that we undertake No money required unless patient recovers

YOUNG MEN—Who have become victims of that terrible habit of self abuse which annually sweeps to an untimely grave thousands of young men of exalted talent and brilliant intellect may call with full confidence

DR FRANCE After years of experience has given a key to the cure known for weakness of the sexual organs in either sex whether from impotency sexual debility nervousness pains in the back loins or kidneys nervous fears of insanity consumption or any of the long train of evils following in the wake of the secret habit of youth or the solitary vice of youth which annihilates both mind and body unfits the victim for the enjoyment of the most radiant health and happiness and renders marriage impossible Many have been deterred from consulting a physician through fear of exposure and the thought that a few weeks treatment would cure them but after having paid large sums of money to quacks and traveling professors found themselves worse than before Dr France after a long and careful study of these diseases has perfected a treatment which will cure them in a few weeks Thousands have been cured by this treatment and thousands more will be cured Consultation and examination free and strictly confidential Address or call on

[illegible] We treat the cases given up by all others and cure them Many have been cured by us after being abandoned by their physicians as incurable Many have been cured by us after being abandoned by their physicians as incurable Many have been cured by us after being abandoned by their physicians as incurable

[illegible] Dr France and Dr Hall's gentlemen of rare professional ability and long experience and entitled to the confidence and esteem of the afflicted and therefore urge them to call on them at once

[illegible] DISPENSARY ATTENDANTS Dr Meredith Maxwell Dr Morgan Dr Mercy M D, Dr Otto Cartwright Dr Hoppe M D, Dr Gardner Painesville O Dr Hall Bank Forest O Second National Bank Cleveland O Fourth National Bank Columbus O

LEAKAGE OF THE URINE [illegible] Persons who apply for medical treatment should send or bring from 2 to 4 ounces of urine for examination Persons too ill to call should send urine by express

[illegible] Persons should apply immediately

WONDERFUL CURES [illegible] Cases which have been neglected or unskillfully treated No experiments or failures Parties who cannot call should send by mail and express but where possible personal consultation is preferred Curable Cases Guaranteed

Last of operations sent free Address as with postage

DR. FRANCE, No. 30 West Gay Street, Columbus, O.

NEWSPAPERARCHIVE®

NEWSPAPERARCHIVE®

NEW WALL PAPER

—AND—

-: NEW PRICES :-

—AT—

WIANT'S, WEST CENTER ST

LOCAL NEWS.

—W S Irish Sundayed at his father's home in Huntington

—R Wissler is convalescing after a severe attack of pneumonia and quinsy

—M D Church left Tuesday for Southern Ohio on important legal business for Dodd & Church clients

—D F J Young of the Marietta Iron Works spent last week in Canton, attending to business affairs

—I P Wallace and daughter Miss Whitmarsh have returned from Florida arriving home on Monday

—Harvey Wilson is back to his post at Kline's hardware store after a couple weeks confinement with diphtheria

Ed Masterson is now serving as Marshal in the place of Mr Dodd and Garrabrandt has taken his place on the Police force

—Howard Jerry is switchman in the N Y L and O yard and had a hand seriously mashed while at work Friday morning

The David Grant land about 300 acres sold at Sheriff Sale on Saturday for $13 160 It was bid in by Attorney J C Johnston

The Marion Manufacturing company has erected a large frame paint shop and forge and wrecking room in addition to its works

Dr McMurray reports J B Barnthouse whose serious injury we have reported as improving nicely and will soon be able to get out

—Fred Schultz is now recovering from a very severe attack of inflammatory rheumatism that has afflicted him for the past few days

—Mrs Dr Kendall will make nursing a specialty Inquire at Rev L B Crouse's on West street or through general delivery Marion O

—M V Payne J P has recovered from his late sickness and is at his office again Mrs Payne is still sick but hopes to be up in a few days

—The funeral of Miss Elizabeth Forsha occurred at her late home seven miles south of Marion Tuesday She died Sunday aged about 60 years

—G W Showen left Tuesday on an extended trip through Pennsylvania Maryland and the Virginias in the interests of the Huber company

—Representative B G Young arrived home from Columbus Tuesday morning the Legislature having made its final adjournment on Monday afternoon

—A bill passed both branches of the Ohio Legislature last week, giving the owner of a stallion a lien upon the offspring instead of the mare in case he hides the case within a year

—Gypsies are said to be encamped in the open woods north of town and of course the reader of futurity is doing If any of our readers desire to experiment with Dame Fortune's favorite missionary let them try the corn removed that cost a Canton man one cent $400

—A special from Bucyrus to the Columbus Dispatch of Wednesday says W S Welsh ex City Clerk and at present mail agent on the Baltimore and Ohio railroad, has just been arrested on a charge of forgery of the city orders The amount is about $300

—The funeral of Mrs S A Court was held Friday afternoon conducted by Elder Linsey of Clyde O at the request of deceased There was a large attendance showing the great esteem in which the deceased was regarded by her friends and acquaintances

—The Police hustled around and run in sixteen lazy bums on Friday night They had been ordered out of town during the day but returning they were run in so that no dogs would bite them, and they were given an hour in which to make them selves scarce this morning

—Some unknown parties broke into C H V and I freight house No 10 while same was standing in the yard awaiting the making up of a train to return south on Thursday night of last week They secured a coat and vest belonging to Conductor Sullivan and a coat belonging to his brakeman

—Prosecuting Attorney Grissinger has gone to Michigan to complete a suit that he has been courting with for three or four years and he will be rewarded Thursday with a verdict in the form of one of the finest ladies in the Wolverine State for a wife His Marion friends await his return to offer congratulations

—A Bag of Tricks scoop was made again Friday night, and two old reliable female members and one new recruit were pulled in The two "gentlemen" with them took leg bail when the officers approached We had supposed the Tricks had thoroughly disbanded but they seem to hold meetings with old time frequency again

—P F Foreman of Caledonia has purchased the grocery stock of George Brown, taking possession upon the completion of the invoice Mr Foreman is a capable young business man, who became quite extensively acquainted here when acting as salesman for Yake & Uhler and we predict a successful venture for him Mr Brown will remain in Marion

—Huntington Herald Engine 46, one of the new hogs, had the cover torn off her cylinders at Marion Thursday It was caused by a switchman letting some cars loose on a side track Last night as brakeman H H Lee was making a coupling in the Marion yards, he had the misfortune to lose the end of the second finger of his right hand He was brought home on Main S

—I W Ireland made a business trip to Kenton Wednesday

—O W Johnston and wife spent Sunday at Morral with Mrs Johnston's parents

Chas Allen and little daughter were down from Paulding attending the funeral of Grandmother Allen, Tuesday

—Chas Wheatley the well known Lumber man called to Greenup Ky Sunday evening by a telegram announcing the death of his mother

—The friends and patrons of Dr Adams will be pleased to know that he has recovered from his severe illness and is able to resume his practice

—Mrs H H Snow of Lima accompanied by her two children is visiting here with Mr Frank Williams and wife on East street for a few days

—Miss Sam Hume has returned from Indianapolis and is attending for home in the Hoxter property Miss Sadie and Miss Ida John arrived this week

—A constant reader at Owens writes us complaining of parties robbing graves of their flowers at that place It is a despicable thief who ever committed and should be arrested

—M A Beaver N M Judd A I Hedges and W I Cadmus, four prominent citizens and builders of this city have formed a partnership under the firm name of M A Beaver & Co

—Prospect Monitor H C Reiser manager of the Marion Telephone Exchange and his assistant Jas Beatty were in town Thursday putting up a pole in front of our telephone office and replacing the wires

—Galion Inquirer Tele Kramer of Marion and Will Kramer of Bucyrus were in the city this week Miss Anna Hart has returned home after a delightful four weeks visit with her friend Miss Addie Barker, at Marion

—One can get an idea of the number of traveling men that visit Marion when it is stated that as high as seventy two persons were furnished lodging at the Hotel Marion alone on last Thursday night That is no small number

—The administrators of the Uncle John Umpher estate are beginning several suits to foreclose mortgages held by deceased As Uncle John held a great many such articles of security Sheriff sales will probably be pretty numerous

—Little Zoe, the eight year old daughter of A B Hess, on south West street died Monday morning at 7 o'clock of membranous croup after an illness of three or four days The funeral took place from the house on Wednesday afternoon

—Ex Treasurer Dickson made an assignment Tuesday to Jesse Geddes Mr Dickson has made no statement of his liabilities and assets but he informed the Star that he was completely broken up—that his debts would take every dollar he has

—The new Boulevard below the park has been commenced Now when the drainage has been completed things will be in much more desirable shape It may be remarked that the west Park people propose having things about right as fast as possible

—Prospect Monitor W H Gordon, of Marion Sundayed in Prospect Mrs Cook has been visiting her daughter Mrs J H Thomas at Marion for the past ten days Harry Means and Lily drove up to Marion last Sunday and spent the day with friends

—Marion county Prohibitionists will meet in Mass Convention at City Hall Marion O, Wednesday, April 20th to nominate a county ticket and appoint delegates to the State Convention to be held at Toledo Rev Mr Eastman of the North Ohio Conference will address the Convention on the issue of the day

—Mr and Mrs Musser came on from Kent to take possession of the C and A eating house but pending settlement of some difficulties in getting possession they are stopping at the Hotel Marion It seems that Mr Martin insists on receiving $163 spent in improvements before he will vacate the house

—Tiffin Advertiser The loved wife of Hon S A Court, Grand Chancellor of Ohio, Knights of Pythias died at the family home, in Marion Past Friday after a lingering illness In his deep bereavement Mr Court is assured the sympathies of very many warm friends in this city both within and without the Order

—It seems that the Agosta Stave Mill legal war is not yet ended Clerk Young is busy preparing a record of the case tried here to be used as testimony in a $10 000 damage suit brought against Col Cockley by his defeated partner, Brubaker The damages are alleged to have been sustained by a breach of contract

—About twenty of the Daughters of Rebeka marched into the house of J S Dudley, Tuesday night, without any prior announcement and informed Mrs Dudley that they had come to sew carpet rags if she would produce them Regardless of the surprise, Mrs Dudley complied, and no little sewing was done while the evening pleasantly passed An excellent supper was served

—Some of the counties in Ohio are creating a large amount of enthusiastic interest in their county fairs this year by the preparation already begun for the erection of a log cabin on the fair grounds during the fair next fall The proposition is to have each township furnish so many logs cut the proper length and have the grey headed pioneers erect the cabin just as they did in the early settlement of the county, and then, when completed and at each succeeding fair, have some one of the oldest couples not as host and hostess therein during the fair

OHIO CENTENNIAL DAY

Is Celebrated in the Public Schools An Unusually Enjoyable Afternoon

Ohio's Centennial Day which was legally Saturday April 7th was duly observed by the Public Schools of this city Friday afternoon April 13th The preparations for the event had been on no small scale and the scholars and teachers had unitedly in the work with a will that could do nothing else but bring about success Before noon Friday every room in the North South and Central buildings had been properly and beautifully decorated and the scholars all took commendable pride in having their special room the most of all

At the North and South buildings each department celebrated independently as there was no halls where all could unite but the observance was very interesting and doubtless held a good effect

At the Central building the exercises were called to order in their different departments and the doors were thrown wide open so that the hundred and more old settlers present could see the different rooms as decorated During the prelude to the entertainment proper the scholars sang and otherwise made the half hour pass very pleasantly Then at two o'clock the entire membership of the schools teachers and visitors repaired to the school hall when after being seated the exercises proper began with the singing of The Star Spangled Banner and the way that the vast chorus of scholars made the hall ring with that patriotic song was enough to give an enthusiast cramp to any meeting

The opening address in historical sketch by Percy McMurray followed This was a very entertaining effort full of instruction and most appropriately arranged Daisy Harding followed with a recitation The Founders and then the High School sang Columbia and of Liberty The next was a recitation Song for Ohio by Kenne Myers then Willie Wentzel recited the Song of Pioneers

The B Primary School then gave The Song of Freedom and the way those little fellows gave life to their music was sufficient to inspire any one They were simply immense Miss Stella Merchant followed with an essay on The Four State Capitals paying due consideration to Marietta, Cincinnati, Chillicothe and Columbus It was a very interesting elucidation of that subject and was full of information that was new to many

A class exercise, 'Cheer Up My School mates by the A Primary School was followed by a quartette Flag of Our Union Forever sung by the Misses Edwards Supt Crouse and Robt Dombaugh Then Bernice Christian recited the Buckeye Song followed by Jessa Mashey's recitation of 'Perry's Victory

The entire school joined in another mighty chorus and song The Red White and Blue,' and Patti Thompson followed with an essay on 'The Ordinance of 1787 Roy Bowen then recited Our Country,' and the High School gave a chorus The Nation's City' Alice Hance delivered an interesting essay on 'Marion County, and Scott Stahl followed with an oration, "Ohio the Mother of Presidents Scott did himself great credit, not only on an excellent production but by his splendid delivery

'Song of a Thousand Years' was rendered by the same quintette as mentioned above and then Supt Crouse made a few very appropriate remarks preparatory to closing He alluded to the teachings of the occasion and expatiated thereon, and paid some attention to school work When he had finished the entire assembly joined in singing America after which dismissal followed

Another Pioneer Summoned

Mrs Alma Allen, mother of L G Allen, died at her son's home on east Center street Sunday afternoon aged over ninety years Mrs Allen sustained a fall last winter since which she has lived in feeble health, and her death can be simply called an end to life that has run full over the allotted three score years and ten

Mrs Allen came to Marion from the New England States with her husband Curtis Allen in 1831, and for more than half a century this has been her home Her husband died in 1853 and since that time she has made her home with her son L G Allen, where she quietly passed away to the regions of that other land

Mrs Allen was a real pioneer whose reminiscences of Marion's early days were also full of interest Her husband was a foremost citizen during his twenty one years here, and she had abundant opportunity to learn the city's history as it transpired Hers was a life well spent, one that ran its full course

The funeral was held at the house at 3 o'clock on Tuesday afternoon

Republican County Convention

The Republicans of Marion county met in Delegate Convention at City Hall this afternoon for the purpose of selecting delegates to the State Convention at Dayton and two delegates at large to the District Delegate Convention The attendance was very fair and considerable interest was manifested J H McNeal, President, and J H Rigour, of Prospect acted as Secretary

G P Codding J H McNeal J J Hane, J H Rigour and B Unsick were chosen delegates to the State Convention, with I M Wood J R Quigley, Charles McIlvey, G E Warwick and Dr Free as alternates It is generally conceded that the majority of the delegates are for Sherman probably four of them

W J Davis and H G Cooper were chosen delegates at large to the District Delegate Convention, and J H Leonard and J J Moore were named as alternates

Bounties for Killing English Sparrows

The Legislature has passed an act providing for the payment of ten cents per dozen for the killing of English sparrows Every person applying for the bounty shall take the head or sparrow in lots not less than twenty five to the Clerk of the township or city within which the sparrows have been killed, who, if satisfied of the correctness of the claim, shall issue a certificate stating the amount of bounty such applicant is entitled to and destroy the heads of the sparrows The certificate when presented to the city or township Treasurer shall be paid out of the township fund

DIVERTIVE MEMORANDA

Of Notes Picked Up About Town Both Special and General

It is pretty generally conceded that Manonites are willing to pay for rain for one day in every three this season if the street sprinkling enterprise is not to be worked up An unusual amount of rain is greatly preferable to the blinding dust which not only makes life a nuisance but destroys things manifold It is to be regretted that the niggardly stinginess of a few benighted persons makes the street sprinkling work an undesirable venture

* * *

A Main street business man is reported as using the same remark as Fred Isseth has been accused of so often It is related, you know, that a traveling shirt agent called upon Fred and asked him if he didn't want to order some shirts 'No," answered Fred very quickly I got one"

* * *

The Girl About Town' strikes a vulnerable point in alluding to the nuisance of loafers on the street corners If this abominable practice is not abated we shall urge the changing of our night policeman to day work for the sole purpose of keeping the streets clear Large gangs congregate on the different corners of the square and make them almost impassable for both ladies and gentlemen and as the weather grows warmer the number increases Business men too are complaining about the customers to their stores being blockaded by the same class of statuary It ought to be abated

* * *

The warm weather seems to be awakening new life in the Salvation Army, and winter does not appear to have frozen out the soldiers, as many had expected and others hoped for The Salvationists do no noticeable harm neither do they do any good, and the siege of Marion seems to create much noise for no practical purpose The rough crowd that congregates at the barracks does not augur well for the Army

* * *

The STAR'S publication of the caucus vote on Policemen was only an exemplification of the fact that all promises are not what they seem, and some of the Council men were placed in positions hard to explain The spectacle of candidates who were promised much getting no votes at all was decidedly interesting, and a good many persons acknowledged for the first time that the STAR was the paper in which to get the news

* * *

It cannot be that we are building air castles on all the popular movements now being talked We hardly expect the realization of our hopes for sewerage, street cars electric light and opera house all in one year, but these public necessities are now being talked in a way that means business The popular will is sovereign in municipal as well as national affairs and the increased demand for these improvements will bring them about Old foggyism is on the decline here

* * *

By the way, what has become of the Dean or the plan of nominating the county ticket at the spring elections? At the big convention last fall, which, by the way was as large and lively as any ever held here a resolution was passed ordering nominations for county officers to be made by popular vote at the spring election, and now the election is passed and no mention of the matter was made whatever We suspected the convention didn't know what it was doing when the resolution went through and it now appears a dead letter the first year Or was the change forgotten

* * *

Assessor (who had just been handed a return of property)—This includes all of your property, does it" Receiving "Yes" for an answer, he departed to watch for the next neighbor's dog

Party Assessed (after Assessor had gone) —"He never asked for your property, wife, and we have escaped the $2200 put in the bank last week"

* * *

A guest at the Hotel Marion, with a liberal growth of moss on his back, blew out the gas the other night and only escaped asphyxiation by the transom being open In recording this fact we are led to remark that the man who pays for the gas never blows it out He knows how the meter keeps on ticking when it's not turned off

A Deplorable Church Affair

In civilized Marion county, the only township that has never contained a church for christian worship is Bowling Green No church building and probably little christian worship has ever existed there With commendable intentions some of Bowling Green's citizens set about to erect a suitable edifice last year and having secured sufficient subscriptions to start the work, a $2200 church was builded

At completion the building was appropriately dedicated and an effort was made to raise funds to remove the unpaid debt, about $800 in all, due to the failure of many to pay subscriptions and other causes The effort failed, however and the contractor, to secure himself, took a mechanics lien on the building To remove that the Building committee gave their individual notes for the debt and the matter was temporarily settled, but failing to raise the amount needed to liquidate, the Building committee is now suing its members as Trustees of the church to foreclose the lien and save themselves

All this muddle is for an $800 debt on the first church ever erected in Bowling Green township, where live such thrifty and wealthy men as John Jones, John B Guthery Benj I Sager W P Raub, A J Thomasson Melvin, Risor and others, who collectively are able to build a $10 000 church and scarcely miss the outlay

The Old Organization Continued

The members of the Board of Education of the Marion Public Schools, reorganized at the meeting Monday night by re electing Wm Ives President, J J Hane Treasurer and H M Ault Clerk President Ives will appoint his committees at the next meeting

The Board placed the matter of selling the old dwelling on the lot of the South building in the hands of the committee on buildings

THE GIRL ABOUT TOWN

Friends I come countrymen lend me your ears We promise to return them as good as new but first we beg of you to listen while we tell you a bit of gossip that is more than three-fourths true

Mrs Barnacle Saunt told her grandmother's mother in law that Marion was the most neglected town in Central Ohio that her alleys could produce on the shortest notice the greatest combination of all smelling odors that notwithstanding the great scarcity of cabbage potatoes and vegetables of all sorts bushels of them could be found by traversing up any of our back streets or by ways in a most beautiful state of decomposition

Now we think this to be a great libel on our Sanitary police or committee and that it is a "libel that should be nailed or—made into soft soap Surely the famous little city of culture and bicycletres will not submit to such base accusations Talk is cheap, but time is cheaper

We saw an amusing thing the other day A merry party of girls were coming down street, and at the corner encountered the usual group of loafers of assorted sizes They paused for a moment, thinking the heterogeneous mass would certainly allow them half the pavement but they stood firm At last one pretty girl doubled up her fist and with an Sullivanistic thrust sent two or three flying, and the way was cleared We failed to see anything rude in the act—it was so vivid an exhibition of woman asserting her rights

Where are our police that they do not break up this boorish and annoying habit of a lot of loafers block ading the sidewalks and corners forcing ladies and children to pick their way out into the mud to get around them all the while dooming copious streams of tobacco juice that is met in every direction regardless of its mates

* * *

Samantha Allen's latest poem begins Bright beautiful springtime thou comest In the spring thou comest in the spring, time of the year We fain would have thee come in autumn etc

This is the time of the year when the hopeful farmer sows his Wonderful Golden Norway oats and reaps later on—a very common everyday variety the grand net with joy in his heart and a package of beautifully illustrated seeds in his hands sallies forth to bury them in the soil, warm soil only to find a few months later on instead of the Great South American Kaja Prolific Canteloupe—a very ordinary specimen of gourd Such is life

"We sow the wind and reap the whirlwind likewise wild oats and reap—destruction

* * *

About the maddest man we have seen lately was a newly made Benedict, who discovered some newspaper notice that turned to be flattering but which a typographical error had rendered anything but complimentary It was like this Young Mr —— who with his bony bride has returned, &c We could not censure his just wrath, but nevertheless rather enjoyed his discomfiture

RAILROAD TALK

The new union depot fever has cooled off a little

The Erie Line employes drew their monthly pay today The paymaster distributes almost twice as much here now as he did six months ago

Galion Inquirer An inventory of all the Erie possessions in this city was taken this week and rumor has it that the system will probably pass into the hands of the Santa Fe

Galion Sun Review J M Berry is suffering from the effects of a crushed thumb received at Marion last Monday

Galion Sun Review George Nelson, engineer on train 17, going west Thursday night of last week, struck some flat cars which had been blown out of the side track at Longville, west of Marion, completely stripping the front part of the engine The engine was taken to Brightwood for repairs

The west bound Erie local was run into at Nankin last Wednesday by through freight 81 The local was doing some switching, the train standing on the main track when 81 came along and before the engineer could check his train the engine struck the standing train The coach of the local was split wide open and engine 126 had the pilot and headlight badly smashed Nobody hurt

The new frame round house of the C and A at this point is being rapidly pushed to completion The Mirror should send its artist out and 'fotograph' it for the benefit of those Galion ducks who imagined they could beat C and A trains whistling for Galion as the eastern terminus of the road

Why This Delay

Is the failure of the infirmary addition scheme frightened the Paving committee out of properly fixing up the court house yard? It was given out that this much needed improvement was to be made at once, indeed the committee made quite a show of preparing plans and specifications yet there is no apparent result of their labors

There is no good reason for this delay The plan and paving has been agreed upon very unanimously and the contract should be let at once when workmen are not rushed and can devote their time to a first class job The yard looks bad, and it needs paving, at once to be in keeping with the magnificent court house that stands thereon Let the work proceed at once

Death of Mrs Col Hood

Mrs Sarah A Hood wife of Col John Hood died Tuesday forenoon aged 67 years Death was the result of a complication of diseases from which she suffered of late

Mrs Hood came to Marion with her husband in 1851 and has ever since resided here She was the mother of five children, but one of whom—Walter I—survives her She was a conscientious christian woman member of the Presbyterian church and was greatly esteemed by all who knew her

—Upper Sandusky Chief Gen I I Imley, of Bucyrus and Hons J J McNeal and W J Scofield, of Marion were in town attending court yesterday

WE ARE SHOWING

Spring and Summer

DRESS : GOODS !

In Wool and Silk Warp Henriettas, Albatros Cloths, in Goblin Blues, Mahogany, Tobacco Browns. Also a beautiful line of summer-weight Flannels in light colors. Our line Suahs and moire Silks, satin Marvalieux and Rhadames, in black and all the prevailing colors cannot be excelled outside of the large cities. We have an extraordinary large stock of cream and black Guipure and Chantilly Lace Flouncings, which are sold very low. French and American sateens, French ginghams, French nainsooks, in new designs and colorings. We wish to call the attention of the public especially to our enormous display of dress trimmings. They must be seen to be appreciated.

JNO. FRASH,

Next to Postoffice

☞ See our new stock Lace Curtains and Curtain Poles

It's a Public Secret

That Tristram & Young don't care two cents who knows that they are selling Boots and Shoes the Cheapest of any house in town, FOR CASH!

Hell Hath No Fury

like a woman's scorn; on the other hand, earth hath no more pleasing sight than a woman dressed in a pair of shoes bought at

Tristram & Young's

Main street, Opp Court House, Marion, O

Farmers, Enrich Your Soil

—WITH—

DIAMOND SOLUBLE BONE.

The Best Fertilizer in the Market For sale by

WILYIAMS & GURLEL,

MARION. - - - - - - OHIO.

It seems impossible to some that we should be able to sell clothing without bantering or throwing in Almost everybody thought it was for a short time only, that we would come to our senses soon, but experiment finds us as firm as ever The people's verdict to the superiority of our goods and our low prices, is shown by the large increase in our sales from month to month

KLEINMAIER BROS

CHALLENGE Gasoline Stoves!

—AT—

S. S. FOX & CO'S.

Fite Block, East Center St

☞ Roofing and Spouting a Specialty.

ESTIMATES FREE.

NEWSPAPERARCHIVE®
NEWSPAPERARCHIVE®

OUR HEROES WIDOWS.

ALL ABOUT MRS. HANCOCK'S NEW HOUSE AT WASHINGTON

Mrs. Logan's Retired Life, and the Queer Library of Mrs Daughter—Mr Phil Sheridan—Gen Sheridan's Home and His Forthcoming Memoirs

Special Correspondence.

WASHINGTON April 1—Mr Hancock has just become settled with his family in his new home. It is the gift of Congress and cost a good deal more than $100,000, and it is one of the handsomest of the many residences of the national capital. Mrs Hancock never meant to come to Washington when she began constructing, and it was built according to her suggestions. It is located on the corner of Twenty-first and R streets, N. W., and it is back of the Chinese Legation and from Blaine's big mansion and within a stone's throw of Lafayette square. A wide parking about fifteen feet deep runs around its north and east sides. A beautiful lawn, which is now as green as Ireland in the summer, has been laid out, and around the foundation of the house it is banked up with pressed brick and terra cotta. A wide veranda runs around the front and two sides of it, and the roof is made gay or rather is stained in imitation of it and the thirteen stars and stripes. Each room has its own balcony, and from the top of the house it is surrounded by a railing of terra cotta. The ground slopes gradually until the foundation of the house is met, making a sort of terrace as it were. The house faces on Twenty-first street and is covered in a great brown stone tower with many coquettish windows and with a cone shaped top, roofed with red slate. At the end of the tower this red slate slopes off into a sort of half mansard roof for the house and this forms a very picturesque and ornamental patch of color above the red brick and brown stone below. The basement story is entirely of brown stone. The windows are capped with brown stone and the front entrance which is reached by brown stone steps is a brown stone square tower in the center of the building. Two railings build up the brown stone steps, and the wide front door has a half moon of stained glass over it. The house contains all told, about a dozen rooms, and it is one of the best lighted houses in Washington.

Passing over the tiled vestibule you enter a wide and curiously shaped hall at the back of which stairs wind around and up to the stories above. Just back of these stairs a grate fire burns in a tiled fire place and to the right and left as you enter are the folding doors which lead to the dining room and to the parlor. The house fronts, I judge about sixty feet and the two rooms and the hall take up the whole of the first story. The dining room has five large windows, and a very cozy feature of it is the window seats which have glass cupboards under them, and out of which may shine some of the Hancock china. A fine place with a richly carved mantel forms the center of one side of the room, and the finishing of this room is mahogany

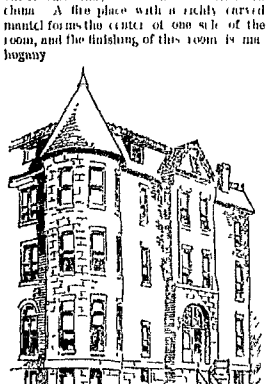

MRS HANCOCK'S HOUSE

The parlor is square, with the exception of the northeast corner, which is made up of the large bay window formed by the tower. This room is a blaze of light. It is decorated in white and gold, and its paper is of the most delicate gold and white flakes. Through the transoms over the windows of the tower the light shines in through dog wood blossoms made of tinted glass and the ceiling is scrolled in terra cotta of gold and cream, which match the paper. At the back of the parlor is a fireplace tiled with Mexican onyx and the hearth of the same is of the same pure white and pink tile.

The second floor has three large and well lighted chambers from each of which can be had fine views of the hills of Washington and Kalorama Heights. The finishing of the wood is mahogany, or rather a stained imitation of it and the thrifty housekeeper decorations. Each room has its own bathroom the third in the attic that was planned and a room for a servant, and I noted that the servants' room was papered in delicate robins egg blue and that the ceiling is covered like as well as the wall.

One of the features of the furnishing which would delight the ordinary housekeeper is a large dumb waiter closed and walled with oak. The waiter of particular note with its shelves when the door is opened show that this will be made large enough to store the winter clothes of the czar of Russia.

The culinary department of the house is to be in the basement and there is to be two ranges. The house will be lighted by gas and by the gratings and it will be natural. It is one of the most comfortable houses in the capital. It is not an extravagant house in its cost and its appointments are unpretentious. It is simply a cozy and elegant home and when Mrs. Hancock's furniture has put a soul into it it will be one of the most pleasant places of social Washington

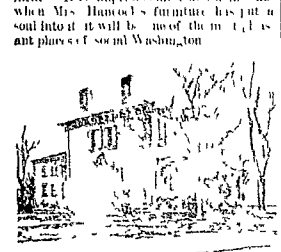

THE TOGAN HOME HEAD

Mrs. Hancock will probably receive every Thursday at Washington. So far I have received but little assistance in the line of the general though she wrote several ladies. She will be assisted in that on each occasion noted women who were in town by Mrs. Hancock's mother-in-law, Mrs. Hancock, and she will be assisted in other ways. She has made but few calls since her arrival, and she has not received the thanks of the people.

Mrs. Hancock's home in Washington, which will be the mansion on Scott and Thomas circles, is a cozy little house. Its [illegible] are [illegible] and it is [illegible] Mrs. Hancock [illegible] Mrs. Logan [illegible] Mrs. Logan [illegible] Mrs. Logan

A COMPLETE STOCK OF

Ladies' and Misses' Corsets,

A Child's Waist, superior style and quality, just received, at

D. YAKE'S DRESS GOODS EMPORIUM.

LOCAL NEWS.

Mr David Mohr of Prospect is visiting Mrs Henry Lohr of this city

The real estate transfers for the December term will be received on April 12

—Ed Sheets is erecting a handsome residence on Cherry st

Mr Wm Williams and Miss Williams of Iberia were in the city Thursday visiting Mr Heed's funeral

—Mr Geo Beckley was over from Caledonia visiting at the home of her son on Center, a part of this week

W A Guthery and family have returned from Richwood and are now living in the Hawkins house on north West street

—Mr H B Pennell accompanied by Mrs Pennell from Portland Mo visited friends in this city Mr and Mrs Pennell reside on Center street

Miss Hattie Hunt and Ruth Cupples were married Wednesday and John C Waltz and Mary Collin took out the necessary papers to be married, on Thursday

The D meets will hold a mass convention at City Hall Saturday April 21 to elect delegates to attend the District Delegate Convention to be held here April 26

A partnership of I I Thomas & Co was dissolved April 14th by mutual consent Mr Thomas has no direct successor as the business was divided among the partners

A two year old son of Mr and Mrs Phil Rahl died at the home in Loveland Friday morning of membranous croup The remains were taken to Galion for burial, at the M E church at one o clock Rev V C Barnes officiated

—Dr John Wise called to operate last Thursday evening, on a lady patient of Dr F J Golden for an extensive rupture of the abdomen The operation was quite successful and the patient is doing well The entire contents of the abdominal viscera had to be replaced making a very rare surgical case

The Board of Health failed to materialize with a quorum Thursday night and an ordinance was made to meet Tuesday night In the meantime any citizens who know of prevailing nuisances can annoy the members with complaints until they wake up The members are Dr A Rhu Fuller, M Clair Clark Turney D Stingle and M Stoll

The Mayor has ordered all street obstructions to cease and business men must put their bulletin boards boxes and litter fixings up next to their buildings or move them altogether There is so much kicking that the rule must be rigidly enforced and all will there can be no objection but rather many are pleased to have the reform brought about

MONTGOMERY TOWNSHIP

51 acres near Agosta well improved	$2100
5 acres no buildings	$3000
42 acres near Lafue	$4000

CHASE & HUNTER, Agents

—Isaac Baldwin was up from Delaware Thursday, and went on to Kenton

—Marshal Rodd donned a shining new uniform and assumed his official duties Thursday

—The Rock Swale ditch improvement was viewed by the County Commissioners Wednesday

—Sim Snyder is limping about the streets the result of running a nail into his foot last Saturday

—Leo Turney has returned home from Cincinnati having completed a full course in commercial college

—An infant son of Mr and Mrs Jacob Star, residing on Silver street died of the measles Thursday morning

—Mrs F M Lupsey has returned to her home in Lincoln Neb after a three months visit with her mother in this city

—Ed Weber is building an addition to his residence on East Center, and Chas Wilson is improving his by the addition of a verandah

—The Ninth District Democratic Delegate Convention will be held in this city April 26th to select delegates to the National Democratic Convention

—P B Thew and family received a dispatch from Lismor Cal announcing the death of Harriet M Thew at that place Deceased was a former resident of Marion and was known by many of our citizens

—The solicitation of books in the Mc Channes Library is progressing admirably and Mr Crawley says they will have enough to begin letting them out this coming Saturday evening The association desires us to expressly thank H C Robertson for a complete set of Chambers Encyclopedia of fifteen volumes Other books of reference—an unabridge dictionary for instance—are desirable

A Cairo correspondent to the Columbus Dispatch says Alex Nohl of this city is the possessor of one of the latest relics in this part of the State It is a $1 bill—Continental currency On it is shown a hog with the wild hog scrub cut out and the hog while to its left is the following This bill entitles the bearer to receive from Spain six million dollars or the value thereof in gold or silver according to a resolution of Congress passed at Philadelphia, February 17, 1776, signed John Hancock Another signature appears but it is too much defaced to be made out The number of the bill is 96,889, and it was printed by Holt & Settlers in Philadelphia, in 1776 On the border of the bill appears this motto Aut Mors Aut Vita Decora

—The following notice of a former Marion boy we clip from the Newark, O, Enterprise Dr C L Drake, the dentist has just moved his office to the rear and elegant rooms in the second story of the Mackey block The floor he occupies is splendidly arranged for this purpose and the doctor has taken advantage of all things and fitted up decidedly the handsomest dental office in either this or Crawford county Aside from having the best furnished and prettiest office within miles, we are pleased to be able to say of him, that he is socially professionally and in all respects a perfect gentleman We are indeed proud to claim him as one our friends and cheerfully recommend him to any of our readers having need of his professional services

—Upper Sandusky Chief An old hen belonging to Philip Karg, Sr, in Salem township, having failed in her oft repeated attempts to hatch out nests of door knobs and corn cobs—she was a chronic setter—has adopted the three little kittens of the careless house cat and they take to their odd protector like a duck takes to water The hen has taught the kittens to brood, and whenever she clucks a warning they rush pell mell for the cover of her outstretched wings She hunts dainty morsels for them in the barnyard, and should they refuse to accept her hospitality, she gives them a maternal peck on their little heads The mother cat watches about occasionally, but does not appear to be a bit jealous over the unmated affections of her natural offsprings

Authorized to Teach

Of the class of applicants for teachers certificates examined March 24th the following were successful John Emery, of Marion W C Sefanders of Waldo and Minnie Kane, of LaRue—for two years J L McGuire, Frank Spicer Minnie Jones Belle Frazier, J F Cheney and W B Singer, of LaRue, Upton Partridge of Cochranton, Mollie Roberts I M Hipshier Bertie Dodge and Charles Campbell, of Caledonia, W H Parkinson and C F Haley of Marion J H Bain, of DeCliff Iva Mohr, of Prospect, A C Auld and S M Auld, of Iberia W Garwood, of Agosta, and H L Corbin, of Waldo—all for one year

Of the class examined April 7th the following passed H W Sager, D F Kempler and D M Bell of LaRue, A F Bartlett, of Cardington Frank Martin and W G Criswell, of Marion—two years J I Sager, Etta Myers Minnie Sager Nellie Carter, Ada Standclift G F Mouser and S Guthery, of LaRue Cornelius Dwyer of Marion Emma Geddis, Eva Geddis Lillie Curl and Laura Landes of Caledonia and I J Martin, of Green Camp—for one year

The Marion Gun Club

The Marion gun club met at Wm Fies on Wednesday night and reorganized for the ensuing year by electing Wm Fies Captain, G C Stone Secretary and J W Thew Treasurer

The club has rented the Miller grounds north of town, and will erect thereon a suitable club house and otherwise properly equip themselves for an enjoyable year The members of the Huber club will consolidate with them and make a club of large membership

Real Estate Transfers

Martin V Wilton to Chas Rowe lots 3 and 50 in Bellamy ville $100

J P Barnthouse to Ezekiel Brown lot 37 in Morral $300

Levi McCormick to David Harpster 108 acres in Grand township $6000

I R Shinn to Henry Sechrist lots 49 50 51, 52 and 53 in New Bloomington $2450

W I Carey to August Kramer lots 194 and 196 in New Bloomington $100

G C I Bippus to Peter Polson lot 66 in Clifton $40

Same to Wm Anderson lot 72 in Clifton $40

Michael Lawrence to B F Baldwin 39½ acres in Marion township $1800

Sanford Wilson to Wallace Wilson ½ acre in Marion corporation $1000

Same to Chas K Clark 1 acre in Marion corporation $1000

B F Baldwin to W J Motley ¼ acre in Marion corporation $150

P Kelly to David Kelly 3¼ acres in Marion corporation $2200

D Kelly to P Kelly 7 3-10 acres in Marion corporation $4,000

Elias Foll to Fleta E Umpher 1 acre in Marion corporation $1200

John Du bolt to Mary Shultz ¼ acre in Marion corporation, $600

I Huber to Henry Barnhart 3 16 acre in Marion corporation, $800

S V Fish to Amanda Porter 41¼ acres in Green Camp township, $3300

V S Culp to John S Smith 81 acres in Waldo township $6960

Jacob Coleman to William Michael 89 acres in Waldo township, $4800

Sarah V Thomas to J Mchaffy 50 lots in Marion, $3500

Geo H King to F F Fightner lot 17 in Marion $1600

M and Sarah Stoll to Arthur Bryan out lot 7 in Ballentine's addition to Marion $600

Mary Wintermute to Mary Kessler lot 372 in Marion, $100

I J Mygrader to Joseph Bauer 81 out lot 8 in Ballentine's addition to Marion $100

B I Waples to I W Bevis lot 1211 in Marion, $150

Mary G Tilney to Patrick Hanly lot 91 in Marion $200

C I Wyant to I C Wisser lot 1311 in Marion $200

I V Lovett to Henry Knickle lot 106 in Marion $700

A Snyder to D Kessel lot 104 in Marion $700

I V Love to John I Irey lot 104 in Marion $800

F I and I B Fisher to Henry Burkhart lots 1596 598 and 1600 in Marion $1000

An Involuntary Traveler

[Huntington Herald]

Sunday up at the C and V, as the custom inspector was passing along a freight train he thought he could hear a faint noise in a New York car billed to Chicago and stops were taken at once to break the seal open the door and investigate the matter In the car was found a half famished young man who was too weak to handle himself without assistance He says he started the car, which was loaded with oil cloths and dry goods at Hornellsville N Y intending to sleep a little while and when he awoke the car was moving It was in a through train only stopping occasionally, and to use his best efforts could not make any one hear his cries One place the car was side tracked five hours and he said it looked very much to him like his earthly career was about to end, for he was nearly dying from thirst and hunger He had been shut up in the car for four days and when released, was so grateful that he offered his rescuer a handsome reward, which was promptly refused He immediately telegraphed back to his folks where he was and what had happened He had seventy five dollars in his pocket and seemed to have an honest disposition, and all who interviewed him say they have no reason to doubt his story He got shaved at Slifer's barber shop this morning and was preparing for his trip back to New York He realizes that the experience he passed through makes him something of a hero, and says he has all the riding in a freight can that anybody ought to hanker after

Green Camp

Mrs I B Walker is on the sick list

Noah Thompson is rapidly recovering from his late illness

Jack Steman, the lightning slinger is visiting relatives and friends here

I I Hyatt has returned home from Iowa

Miss Ella Johnston has returned to her home in Allen county

Judge Matthews has been visiting his many friends here this week

Samuel Bucker is having his dwelling painted, Mr Lewis doing the work

Miss Belle Somerlot is canvassing for the Beautiful Story, "at Home"

J W Davis will commence his second term of school in district No 10 on Monday April 23d

The Band serenaded Leonard Hopkins and bride on Thursday evening, April 12th The boys contemplate getting uniforms in the near future

The aged Mr Stowe has lost the use of his eyes again

L L Hyatt is visiting friends at Ashley

The Township Board of Education met on Monday, April 16th They allowed the payment of a few bills and decided to have a couple wells dug They never said a word about educational matters except one members said "Don't give your teachers over $25 per month It is no wonder that our country schools are away behind the times and they never will be any better until we have a township superintendent simply because low wages are driving the good teachers out of the profession

April 19, 1888 ANDREW SPOCCUS

Probate Court

Wm C Kramer appointed administrator of estate of Frederick Gickley, deceased

Hearing on exceptions to the final account of Jacob Furstenberger, administrator of the estate of Daniel Furstenberger Exceptions overruled

Deed of assignment from Thomas Dickson to Jesse S Geddis filed at 5 o clock p m

Will of Elizabeth Ann Evans presented, proven and admitted to probate John Waters appointed administrator with the will annexed

NORMAL NOTES

[By Incognito]

A new fence is being built in front of the Normal

Prof Yale's new house is almost ready for plastering

The girls of the Normal all came out in calico this week

There was an Irish wake in room No 1 Lawrence House

Mr Bowers of Morrow county is working for Prof Yale

The Philos received several new members last Friday night

Prof Neff Sundayed in Richland county He says he saw his "baby"

Fred thinks some of joining the Salvation Army Don't you see?

Frank Campbell has started a base ball nine on each side of his upper lip

Mrs Trumbo of Allen county, has been visiting her son, Prof Trumbo, this week

Joe Blum started to school one morning this week in such a hurry that he forgot his collar

Don't forget the Teachers Institute which is to be held in the Normal chapel next Saturday

We are greatly pleased to see the pleasant and smiling face of Frank Campbell back in school this week

Eva Patten, Mary Kluckfelder Earl Lee and Frank Campbell, who were on the sick list last week, are now back in school

All are cordially invited to attend the society next Friday night, at which President Campbell will give his inaugural address

The first issue of the Marion Normal Vidette will be published next week This is to be a paper devoted to the interests of the Normal Prof Yale is editor and proprietor

Tomlinson has asked for a recall from the Normal Notes this week Well Herb we could tell that you and Fred were in the Salvation Army last night but since you have requested it we won't say anything

George Stockman says he is the best catcher at the Normal Now we are at a loss to know what he means by this He is pretty good at catching balls and mittens but we will suppose of course, that he means the former

Prospect

Business has not improved very much here and the farmers are not buying in as large quantities as usual owing to the failure of the wheat crop About all the wheat ground in this locality is being plowed up and put in oats It only yielded well the paper will be very low this summer, on account of the large acreage that is being sown

W Dunn a farmer living south of town, had some money and notes stolen from him not long since The thief had not been caught at last accounts

A couple of negroes attempted to break into the residence of N C Freeman last Sunday, but were frightened away before they had succeeded

Several suspicious looking persons have been in town lately but our Marshal has shadowed them so closely that they have not been very successful so far

The health of the community is fair at present only a very few being sick

Born to Mr and Mrs I M Stockwell on Sunday, April 15th a daughter

Joe Cushman has been sick for some time with a nervous malady

W P Ward has removed to the Gompf farm north of Waldo

Mr Artz has moved his family to Ashland, O

John Cutnell has moved his family into Wm Reese's house, on Main street

Mrs Hull and family have moved into S H Keller's house, on Water street

Elijah Idleman has moved to the D Gast property, on Water street

Hosea Warren and mother, of Millville, visited at Levi Wottring's on Saturday and Sunday

Miss Annie Smith of Delaware has been visiting in this locality for a couple weeks

Frank Stoll, principal of the Green Camp schools, was in town Monday evening on business

Levi Wottring is visiting relatives at Delaware and Millville this week

Harry Dowling, of Marion, spent Sunday with his father in law John Eversole

Joseph Rhoads Jr expects to leave for the West shortly to engage in telegraphy

Joseph Rigour is in attendance at the State convention

R G Boyd, of Owen, was in town Saturday on business

Wilson Boyd has gone to Findlay to engage at work in a machine shop

The Van Guard band has dissolved by mutual consent after an existence of several years Its members were too busy to attend rehearsals and so they thought it best to disband

M M Dix is studying medicine in the office of Dr G H Masters

The School Board organized on Monday by electing David Gast President, W C Wottring Clerk and S H Gast Treasurer The President will announce his committees at next meeting

John J Phillips had his arm broken by the kick of a colt some time ago

Frank Wottring is improving his premises very much by painting his house and filling up his lot When finished he will have one of the handsomest residences in town

Edward Glassmeyer and family have returned here from Springfield and intend to make this place their future home

The ladies have an entertainment at the Opera House Saturday evening called the Pink Tea

A tenement house belonging to Wm Court burned down last week

The wife of Charles Williams is dangerously ill at present

April 18 1888 M

Married

MAPES—WARD—Mr Charles C Mapes and Miss Ella Ward, on the 5th inst, were solemnized in holy marriage by Rev M A Powers at the residence of Mr Byran Carey, of Agosta

In behalf of their many friends I wish them a long and happy life

M A POWERS

—Nickel alarm clocks $1 25 at the Marion Bazar

Agosta

All quiet and farmers are very busy sowing oats Every large piece of which is being put in The wheat in this locality is almost a failure and the wheat ground is being put in oats

Bert Witharow son of J W Witharow deceased is reported by Dr Reed as in a very critical condition from a stroke of paralysis

August Kramer and Miss Ruth Cupples were married on Wednesday night last by M V Powers officiating

On the 6th inst Charles C Mapes of La Rue and Miss Ella Ward of this village were united in matrimony

John A Tuttle is building a 20x40 feet blacksmith shop in our village and has it almost completed

Garden making and house cleaning is the order of the day

A Mr Shaw, of Sidney O delivered fruit trees here Thursday Sidney sends out some very fine trees

V O Cormel met with quite an accident in the stave mill here Wednesday night He was running a saw and got his hand caught and badly cut by it having a close call for his whole hand

Chris Williams is nearing life's end He has been sick for a long time and suffered untold misery

Dr Patten has taken possession of the property he recently bought of Dr Marshall

August Kramer set up the cigars to the boys after an old fashioned bolling on Wednesday night

Our schools are progressing and have a good attendance

Wilson Bros are running a butter wagon in connection with their store here They have a large invoice of dry goods and groceries all fresh

Benj Davis is burning a kiln of tile and brick together this week

W I Dutton commenced school in his district No 7 Monday This is his fourth year in that district and it says is though he had a thirty second He is a good teacher

J J Dunbar on his regular beat He returned last visit with a jump

April 19 1888 D

Fourth Annual Picnic

Norton O April 16th 1888

At a meeting of the citizens of Marion township held on April 16th it was arranged to hold the following officers were elected President Solomon Biger Vice President I M Chamberlain Secretary W H Abbott Treasurer V I Winternute The following committees were appointed Committee on Instrumental Music I M Schaffner Adelbert Bouchet and W H Abbott on Vocal Music I H Schaffner I B Gallett W H Abbott and Adelbert Bouchet It was decided to hold the fourth annual picnic on Saturday June 9th 1888 On motion the meeting adjourned till Saturday April 28th

S BIGER Pres

W H ABBOTT Sec'y

Some Ancient Philosophy

A book called Speculum Mundi, or a Glass Representing the Face of the World," published in 1670, gives a curious picture of what passed for science before the great modern discoveries were made It consists of a chapter on each of the six days of creation It says that the world was at first an unfashioned lump Having disposed of the question of a firmament as best it could it says of the air that the highest region is said to be "exceeding hot," because of the stars Meteors and comets it informs us are "composed of vapours or fumes—a kinds of Smoak Some of these vapours 'ran ascend' very high, "even to the Starry Heaven itself which is witnessed by our best modern astronomers, who have observed many comets above the moon" Great events are connected with comets because those bodies consist of "many hot and dry exhalations" and "distemper the air," which the bellows of the body suck in and receive insomuch that there can not but be sickness, plague and much mortality" Moreover, these "poysonous breathings" are "very apt so to disorder and dry up the blood in humane bodies that thereby great store of red and a dust choler may be purchased, and this stirreth up to anger with the thought of many furious and violent actions, and so by consequence to war"

Thunder is caused "by reason of hot and dry exhalations shut within the cloud, which, seeking to get out, with great violence do knock and rend the cloud" The hot and dry exhalation in escaping is set on fire by the violence, and becomes lightning, when it often continues burning until it falls to the ground "And oftentimes a great stone is blown out of the cloud with it, whose cause is also natural" For, when the exhalation is drawn up from the earth, it sometimes takes earthy matter like unto the finest sand" with it and this, "through the moisture which it getteth in the air," "clotteth together" and, "by the excessive heat which it findeth in the general matter of the exhalation," becomes hard like a brick Sometimes the exhalations carry up also frogs fishes and grain, or "the vehement heat of the sun draws milk, and we are treated to curious showers of corresponding nature We are informed that the long, streaming threads seen floating in the air, and vulgarly supposed to be spiders' webs are nothing of the kind, but meteors, which may rightly be supposed to proceed out of a through boyled or digested vapor, being mixed with earthy and slimy exhalations"—Popular Science Monthly

Power of the Russian Police

There is no power on earth so arbitrary, so omnipotent so omniscient and so irresponsible as the Russian police I shall have something more to say about them in a future letter but stop here to advise every traveler bound for Russia, of what ever age sex or nationality to take a passport properly indorsed by the representative of the Russian government at New York or Washington It will do no harm and it may be useful to have both, for the Russian police are of an inquiring frame of mind and lack confidence in human virtue With a passport properly vised, a strict obedience to all the regulations that are plain and unmistakable, a discreet tongue and a decent behavior, one can be as safe and comfortable as in any country on the globe and see much and enjoy much that cannot be seen or enjoyed elsewhere It has few picturesque landscapes, no mountains and no springs, but the people and the palaces, the churches and the customs, will revivify the most blase traveler, and the gayeties of both the summer and winter seasons offer a treat to those who have exhausted Paris and other social centers of the world—William Elroy Curtis

An Unfortunate Coal and Ice Dealer

[Huntington Herald]

Frank Morris an who is a freight brakeman for the C and A road and rooms at the Star restaurant in this city met with a sad misfortune last night at Lima, while on a run Reports are to the effect that his arm was badly crushed and will require amputation Until he arrives in the city we cannot learn the particulars of the accident or just how serious it is Morrison's home is at London Ontario and he is well thought of by all who know him

WARD & EDWARDS

Dress Goods!

Especial attention is called to our Line of HENRIETTA CLOTHS (48 in wide) in the new and elegant colorings which are now so scarce

New, rich Novelties in Combination Suits, no two alike

SATTENS FRENCH and DOMESTIC, in new designs and colorings

WARNER & EDWARDS.

READ Dr. ALBERT'S ADVERTISEMENT.

W. L. DOUGLAS $3 SHOE. FOR GENTLEMEN

The only Line calf $3 Shoe in the world made without tacks or nails Stylish and dress to wear as those costing $5 or $6 and giving more solid comfort and wear Another feature that makes them so comfortable and well fitting is our Seamless Shoe Ask for Douglas Shoe when you buy Beware of imitations Douglas's Shoe when worn out will not rip

W L DOUGLAS $4 SHOE the original and only hand sewed welt shoe which equals custom shoes in style and fit at $4

W L DOUGLAS $3 SHOE is worn by all BOYS and is the best school shoe in the world

All these goods for sale in Congress Building and if not sold by your dealer write W L DOUGLAS Brockton Mass

Torpany & Rhoads, Ag'ts Marion, O.

FOUNTAIN BRAND— FIND OUT AND PLUG Incomparably the Best

WALL PAPER!

If you want the Largest and Finest Assortment of

WALL PAPER,

Wall & Ceiling Decorations,

And Curtain Goods

In the market to select from call on

L. DENISON & CO.,

MASONIC BLOCK, MARION, O

CHAMBER SUITS

In Walnut, Oak and Cherry,

Parlor Suits & Easy Chairs

In Endless Variety

Upholstered Goods

Made to order

ARTISTIC FURNITURE,

Embracing Book Cases, Tripods, Fancy Stands, Easels, Commodes, Blacking Cases, &c Stock larger than ever and prices below the lowest

UNDERTAKING!

A Specialty.

WILLIAM FIES.

NEWSPAPERARCHIVE®

NEWSPAPERARCHIVE®

OUR HEROES' WIDOWS.

ALL ABOUT MRS HANCOCK'S NEW HOUSE AT WASHINGTON

Mrs. Logan's Retired Life, and the Queer Library of Mrs Dahlgren—Mrs Phil Sheridan—Gen Sheridan's Home and His Forthcoming Memoirs

[Special Correspondence]

WASHINGTON, April 9.—Mrs Hancock has just been presented with a Washington home. The house is the gift of Mr Corcoran and other wealthy residents of Washington and it is one of the fine new houses of the national capital. Mrs Hancock was invited to come to Washington while it was being constructed, and it was built according to her suggestions. It is located at the corner of Twenty-first and R streets, Northwest and it is back of the Chinese legation, not far from Blaine's big mansion, and within a stone's throw of Joel Parker's. During the days of 1800 under the name of Kalorama. It stood in the midst of 6000 acres of land. It was the country seat of Joel Barlow, the poet, and from the top of this the groom lives Jefferson and Madison. Until the completion of the house it was known as Forrest Hall. It is the largest and finest private residence in Washington. It is built of brick and brownstone, and is a handsome structure. It is made of brick, plastered and painted to look like stone. It is three stories high, with a basement. The roof is of slate, and is covered with a tin roof. The house is heated by steam, and is lighted by gas. The grounds are laid out in the most elaborate manner, and are filled with rare trees and shrubs. The house is surrounded by a high iron fence, and is approached by a long avenue. The house is situated on a high hill, and commands a fine view of the city and the surrounding country. The house is a fine example of the architecture of the period. It is a fine example of the architecture of the period. It is a fine example of the architecture of the period. It is a fine example of the architecture of the period.

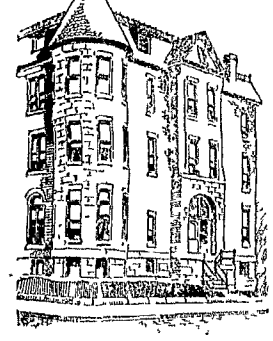

MRS HANCOCK'S HOUSE.

The parlor is square, with the exception of the northeast corner, which is made up of the large bay window formed by the tower. This room is a blaze of light. Its wood work is of white and gold and its paper is of the most delicate gold and white figure. Through the transoms over the windows of the tower the light shines in through dogwood blossoms made of stained glass, and the ceiling is of delicate tracery of gold and cream, which matches the paper. At the back of the parlor is a fireplace, tiled with Mexican onyx, and the hearth of this is of the same pure white and pink tile.

The second floor has three large and well lighted chambers from each of which can be had fine views of the hills of Washington and Kalorama heights. The finishing of the wood is mahogany, or rather a stained imitation of it, and the third floor has similar decorations, each room being different from the other. In the attic there is a guest and a room for a servant, and I noted that the servant's room reported was to be of a robin's egg blue, and that the ceiling is covered as well as the walls.

One of the features of the fourth story which would delight the ordinary housekeeper is a large fur closet floored, tiled and walled with cedar. The waves of perfume which rush out when the door is opened show that this will be worth proof against a large enough to store the winter clothes of the czar of Russia.

The culinary department of the house is to be in the basement and there it has a furnace. The laundry will be kept in this and by the grates and it will be included as one of the most comfortable homes of the capital. It is not an extravagant house in its cost, and it is not got up in magnificent elements. It is simply a comfortable home and when Mrs Hancock's furniture has put a soul into it it will be one of the most pleasant places of social Washington.

THE LOGAN HOMESTEAD.

Mrs Hancock will yet dislocate a writer literary work at Washington. She has received but little assistance from her side of the general though she writes very well indeed. She will be another addition to the list of noted women who make Washington their home and she will be another noted hostess added to the number now at Washington.

Mrs Logan still lives at her home known as Calumet Place and she tells me she does not think she would be happy elsewhere. Gen Logan planned this home and it was [illegible] of the [illegible] of the [illegible] and [illegible] the [illegible] boy [illegible] as well as the [illegible] and [illegible] full [illegible] and [illegible] and [illegible] and

WHAT IS IT WORTH?

The love that we boasted of—what is it worth,
Now that its glamour is faded and gone?
It has gone the same way others have on the earth
When nothing was left for its fire to feed on
It is gone and no trace but the ash or the stain—
The love far surpassing all others we sang!
What do we care for the anguish and pain
Now that the love that begot them is dead?

It is dead and is buried breast deep from our sight
And if ever its sha low should fall on your way
It is only its ghost do not give it a thought
Let it lie even up to the breast hid from day
It is only the ghost of a fancied ideal
And all ghosts cannot harm—all we do is to start

It is only a fancy you say but you feel
Its gaunt fingers tearing away at your heart

It is gone and I would we could forget its name—
Deep down in the heart let its memory lie
Perhaps it was both perhaps neither to blame—
We care not so long as the dream has gone by
We care not to be freed from the glamour it gave
The while unto everything on the wide earth—
So that it is dead and secure in its grave
What is the past and its follies all worth?

—Frank Leslie

SUSPICION.

I have often thought that I would keep a diary The journal of a sick nurse ought to be nearly as interesting as an old novel that I have read if am very fond of novels, especially sensational ones called The Diary of a Physician, and then I am not an ordinary garde malade, as they style us here in France I am always called Miss Morris and I never take my meals with the servants and we sick nurses, according to the sensational novels aforesaid have great opportunities of witnessing strange and tragic incidents, and of learning all about romances in real life

I wonder if I am not on the track of a real tragedy just now It is ten days since the Count de Viana came to engage me to take charge of his young wife and already it seems to me that her illness has something mysterious about it The countess is very pretty even in her present wasted and faded condition She has large blue eyes, and a profusion of soft, shining fair hair, and very delicate features She is extremely pale and her lips are tinged with a vivid and unnatural scarlet But she is extremely pretty, all the same She is an American by birth, and was the daughter and only child of Amos Lyddell the inventor and proprietor of the Lyddell Hair Tonic, so she was a great heiress In deed I have heard her fortune was to be counted by millions

She has been ill now, she told me for over three months Such a trying form of illness, too constant nausea, a burning sensation in the stomach, inability to take food, etc She has had all the best doctors in Europe to attend her and not one of them can find out what ails her, I have my suspicions—and I mean to look about me pretty sharply to see if there are any grounds for me to go upon and to warrant my interference In plain language it seems to me as though the countess was being slowly and gradually poisoned Now, who is it that is poisoning her? Can it be the count?

May 25—I should not wonder if it were the count I never liked his looks from the very first, good looking truly, with a fine figure big black eyes, and a soft silky looking curly beard Soft and silky—yes—like his manners He is always cooing over his poor sick little wife, and wanting to carry her about in his arms and calling her his poor dear little Nellie I am afraid of him, I must confess His sweetness and lovingness seem too much to be real Then, what is he doing half the day in that room at the top of the house? Whenever he is not in his wife's sick room he is shut up there And why did he come out here to Passy to take a house instead of engaging rooms in a fashionable and central part of Paris? It is all very well to talk about fresh air for the invalid as the countess said, Antonio did the other evening I can ill indeed! It is my opinion that he came here just to get out of everybody's way and to carry out his nefarious designs where there was no possibility of any interruption It really makes my heart ache to see that poor young thing clinging about his neck and to hear her calling him her darling Carlo It makes me hate the very name of Carlo I have a dog called that at home and I shall give it away as soon as I get back

And yet sometimes I think I may be making a mistake Mme de Viana's malady may be wholly natural and even if it is not I have no proof that the count has any hand in it I must be prudent, and not let my imagination carry me away

May 27—The countess is rather better today She sat up for several hours and was strong enough to make quite an elaborate toilet with the help of her maid She has put on a perfect love of a dressing gown in pale blue smah trimmed with white lace and ruby velvet—a present, she tells me from her husband on the first anniversary of her marriage The count is delighted at her improved health He is going into Paris in an hour or two to get some medicine made up for her It is a prescription given her by a French doctor which did her a great deal of good some months ago, when as she tells me she was afflicted with a terrible eruption on her forehead and her cheeks She discovered a little redness near the corner of her left eyebrow last night and thinks she had best recommence the medicine I like all pretty women the countess takes an exceeding degree of care of her complexion whenever she is well enough to think of anything beside her illness She has been talking to me a great deal about her life as a school girl and her marriage and the pleasant wedding journey she made to Italy and Spain and how kind her husband has always been to her and how dearly she loves him But then she told me something that has set me to thinking harder than ever

'I have made my will leaving Carlo all my fortune when I die Sarah' she said 'You see I have no near relations and there is no one on earth that I love as well as I do my husband'

She chatted on for some time and then took some cream and a cupful of beef tea and seemed stronger and better than she has done at any time since I came About 6 o'clock the count returned with the bottle of medicine and a beautiful bunch of grapes, and a basket of hothouse strawberries, and a new novel by Hector Malot He quite brightened the sick room with his gifts and his presence and he seemed so pleased at hearing that Mme de Viana felt stronger and had been able to take some nourishment Bravo little wife' he cried, lifting her bodily off the lounge in his great, strong arms (she is not a great weight to lift poor little creature so thin and wasted is she) We shall have you out driving in a week and then we may begin to think about a trip to Switzerland or to the seashore and then he sat down in the American rocking chair and rocked and petted and murmured to the poor sick girl till she actually fell asleep on his shoulder

Decidedly my suspicions have been both foolish and wicked I shall burn my diary to morrow and I never think of them again What! the fond affectionate husband a poisoner—the murderer of his own wife? It is impossible

May 29 Oh dear me what a day we have had of it and how utterly all my newborn confidence in the count has been scattered to the four winds of heaven On awakening from the sleep into which her husband had lulled her Mme de Viana declared that she felt so much better that she would have a cup of tea and after words some of the trawl carried the count had brought her I made the tea myself and she drank it, and the straw berries as well Then she took a dose of her medicine before retiring to rest and also a glass of mineral water which she prefers to plain water even to Apollinaris or St Galmier water I put all these particulars down trivial as they may seem because I want to be sure that I remember everything just as it occurred For two hours later the countess was taken so violently ill that I thought at one time she would not live till morning The old French doctor who is attending her was summoned in hot haste and he remained with her for some hours But he could in no way account for her sudden seizure The remedies that he applied took effect after a while and I think that she is resting easily now though she looks like death It is as she lies back on the white pillow her face as white as the lace edged and her long fair hair that she took yesterday such pride in having prettily arranged, flowing loose over the pillows And I cannot but remember that it was the count who brought her the strawberries that she took just before her attack came on I have secured half a dozen that were left and I mean to give them to our concierge's parrot If the bird dies I shall then know what to think

June 1—The parrot ate up every one of the strawberries and bit my finger into the bargain The horrid creature is perfectly well so the strawberries were all right The countess has revived a little from her late attack but all the worst symptoms of her malady—nausea thirst a burning sensation in the stomach etc—have returned Old Dr Peclerc says that she has inflammation of the stomach Dr Hellstein in Vienna declared that it was ulceration of the stomach Dr Redwood of London was certain that it was an incipient cancer And I have my own ideas on the subject—ideas that I am now convinced are correct I keep a strict watch over every thing that the countess takes I make her beef tea myself and I go out to get fresh cream for her every morning and both beef tea and cream I keep locked up in the closet till she wants them It is the same with her medicines and her mineral water Yet she gets no better and indeed I can see that she is getting weaker day by day

June 5—I took, the other day a portion of the medicine that the count brought home to his wife a few weeks ago, to a chemist in Paris, to have it analyzed Yesterday I went after it The old man looked at me very inquisitively as he handed me back the bottle and gave me back the paper containing the result of his investigation

Do you know' he asked 'that arsenic is one of the ingredients in the liquid you have brought me?'

I came very near saying I thought as much, but I controlled myself and said indifferently 'Indeed!'

'Yes,' continued the old chemist 'so a certain degree of precaution is necessary in administering it'

How much I asked, 'would it be safe for a person to take in the course of a day?

'The dose ought not to exceed a tea spoonful, and two or three during twenty four hours are as much as can be taken prudently by a person of an ordinary constitution'

Now, Mme de Viana, as I happen to know never takes more than two tea spoonfuls daily one on wakening in the morning, and the other just before she is settled for the night I know this to be a fact, for I always give her the stuff myself and I keep the bottle containing it in my own room

This is a very puzzling matter Can it be that the poor lady is really dying from some mysterious internal malady?

June 6—I called this morning to get a report the upstairs room so frequented by the count I had just given the countess her medicine and a glass or two of water and she had fallen asleep as she always does from weakness two or three times a day The count had gone out for a ride on horseback and was safe not to come back for two hours at the very least So I armed myself with a duster and slipped upstairs to the room that has so tried my patience and provoked my curiosity But the door was locked and the key had been taken away I tried to peep through the keyhole but could see nothing save a table with a white cloth thrown over it Just then I heard Antonio coming up the stairs and whistling an air from Il Trovatore So I got out of the way as fast as possible. One thing is certain I perceived a very powerful and peculiar odor issuing from the room while I was making my investigations at the keyhole

June 10—The countess is much worse today I think poor child she begins to despair of her own recovery In another week's time my diary will be filled, I shall have nothing to write about, but I shall then spend some little time in toning up various trinkets in little pencil each of which she marked with the name of some one of her young friends or class fellows I could scarcely help crying when she turned to me and put a pretty brooch in my hand saying in her feeble tones

I hope Sarah that you will sometimes wear that in remembrance of me You have been very good and patient with me and you always like so much to talk with me Then she elected a pair of beautiful ear rings and pinned them in a little box These I want only to have to remind me but study when I mean some day Just then she became very faint from her exertions and the jewels were taken away

June 11—I have done a very dreadful thing today—I have sealed three notes to send for an Paris physician Long ago when I was in Paris I had occasion to consult about an American doctor one Dr Warner who at present is practising in London Just an impulse into the matter and caught at all sorts of evil conclusions These days this morning's Gaulois that he is now in Paris So I told the countess that he is within reach And affectionate attendant that I am she felt I had But mad one if one can only find out what really is the matter with her I think the question of your recovery would speedily be settled

I am so tired of doctors and physic Sarah' she said with a wan smile that it seems to me impossible to try any more

But I coaxed her and persuaded her and finally she said that she would ask Carlo I wonder if he will consent

Three o'clock—He has consented, and Antonio has gone off with the carriage to fetch Dr Warner

June 12—The mystery is solved' Lord, what a fool I have been—what fools we have all been for the matter of that

It was early in the evening when the doctor arrived and he went straight to the invalid's bedroom Here he subjected her to a thorough investigation—he put her tongue, her general symptoms etc them he sounded and finally that he mattered and worried her And then after a few pleasant reassuring words he went down stairs followed by the count and both gentlemen went into the drawing room and closed the door But they did not get ahead of me that way I quietly slipped round by the bottom to the little sitting room below and the parlor and unscrewed my ear trumpet For I had made up my mind to know what the American doctor thought of the case even if I lost my situation through my curiosity

The first words that were spoken fairly made me start so fully did they justify my suspicions For Dr Warner without preface or circumlocution quietly remarked 'Your wife count is dying from repeated doses of arsenic'

At once cried the count 'What is anybody trying to poison her? Do you suspect any one doctor?'

I do not say that any one is trying to poison her Only she has been taking arsenic for some time past in dangerous quantities Now where does she get it?

To continue doctor that I have been administering it' began the count both but Dr Warner checked him with a decisive 'Pardon me'

I repeat that I accuse nobody, and I am sure not wilfully but Mme de Viana has been nearly killed by arsenic in some shape or other and it is my duty to find out where it comes from Did you bring with you the prescriptions for the medicines she has been taking?

The count produced from his pocket book some half a dozen prescriptions which the doctor spread out upon the table before him minutely scrutinizing them one by one Finally he selected one and passing it to the count asked How long has Mme de Viana been taking this potion?

At intervals for over a year It was prescribed to her to relieve her from an eruption which had made its appearance on her forehead

'And has she ever been in the habit of drinking mineral waters—those from the springs of La Bourboule for instance?'

Yes we spent six weeks at that watering place last summer and the waters did me wof so much good that she has been drinking them constantly ever since

Dr Warner rose to his feet, looking absolutely radiant

The secret of your wife's illness is discovered count and I answer for her speedy and perfect restoration to health

And what in the world has ailed her? What has been the source of the mysterious malady which for months past has baffled the science of the first physicians of Europe

"Nothing could have been more simple The countess was ordered a medicine containing a certain proportion of arsenic Then she was directed to take the waters of La Bourboule which are heavily charged with the same mineral and from which indeed they derive the chief part of their curative properties Instead of leaving off the medicine while she was taking the waters or vice versa she has continued to use both She has therefore been taking double doses of the poison and has nearly succeeded in killing herself"

But is it too late? Oh doctor, are you certain you can save her?'

Come come said the doctor patting the count paternally on the shoulder, there is no cause for alarm or agitation Mme de Viana is a very sick woman but I'll answer for her recovery in a very short space of time if only she will leave off taking Dr Leclerc's medicine and the waters of La Bourboule as well But you must see that the treatment I shall order is followed out in the minutest particular as very careful management will be necessary to obviate the effects of these repeated doses of poison Where is that nurse who takes charge of the patient? Call her—I must give her my instructions myself

I got out of my hiding place unobserved and indeed there was no need of my having played the listener in such a discreditable fashion for the doctor told me all about the case and gave me endless hints for the diet and management of the invalid so I was right after all She was dying from poison only nobody gave it to her—she was taking it herself I must confess though that I am ashamed of my suspicions about the count But why did he lock himself in in that room upstairs and stay there for long hours at a time, if there was nothing up there that he wanted to conceal?

June 20—I think I shall burn my diary after all for the secret of the locked room was revealed today and I feel more guilty than ever

It is Mme de Viana's birthday, and her husband has given her such an exquisite present—a folding screen painted with figures of the seasons on a gold ground He painted it himself being a very accomplished artist and as he intended it for a birthday surprise he would allow no one to see it

Ah Nellie' he said after listening to her admiration and enthusiastic praises of his gift for a while when I thought that I was going to lose you I used to shut myself up and work very, very hard to persuade myself that my present would one day be offered after all And you see I was right for here you are getting well as fast as possible But do you perceive any disagreeable odor about the screen? I tried a new varnish that was recommended to me for the last leaf I finished and it was just dreadful—the smell of it was almost enough to poison me That day I had to give up my painting and go out into the open air for over two hours to get rid of the headache that horrid smell gave me

July 16—The count and countess start for Lucerne this evening The latter is so much well that she no longer needs my services My engagement is at an end So I am just closing up my diary before packing it away with all the presents that Mme de Viana has lavished upon me I wonder if I had not better burn it? But on second thoughts I decide to keep it after all I was very foolish and made a great mistake it is true about the count But I may not always be mistaken and if ever I do happen upon a real tragedy it will be interesting to compare that experience with the one that is just past—Lucy H Hooper in Think Books

Smoking a Cob Pipe

Uberdick—Why do you smoke a cob pipe Pat?

O Kelly—Shure now an it's very convenient When the bacca burns out, yez jist kape smoking till the pipe burns up too—Detroit Free Press

He used to rock the boat for fun
His feelings till of earth is done
—Boston Courier

LEAP YEAR LEGENDS.

A VARIETY OF PEASANT SUPERSTITIONS AND FOLK LORE

The Various Superstitious Influences and Farming Operations—A Bill of Indictment Against Tradition in the Early Days of the Church—A Demur

The luck in the regular order of days is usually a matter of interest and importance to the peasant mind We accordingly find that there are many observances and beliefs connected with the leap year which are to be found in the folklore of almost every country in Europe, and which, though they are in many instances contradictory, are all equally interesting as showing the strange and fanciful ideas which have prevailed among the peasantry of different countries in regard to the leap year period

In Russia the peasantry maintain that this year is not only too frequently unpropitious for farming operations but that throughout the young of the domestic animal will thrive as at other times A similar fatality they argue extends to trees kind of young grass and shoots which it is affirmed invariably become either stunted in their growth or blighted The same peculiar idea prevails in certain districts of Russia and in accordance with the time honored and much quoted proverb the peasant is reminded how If St Calistus (Feb 24) look on a cow it will wither On the other hand there would seem to be exceptions to this rule as in Sicily, where the farmer is advised to set and graft vines in leap year"

The ancient Romans considered the bissextile or leap day a cursed season and many unlucky days that this belief has not by any means lost ground is evidenced by the deep rooted dislike parents have to a child being born on leap day it being a popular notion that to come into the world at such an odd time is ominous as signifying the person's speedy exit But those however who chance to be born on this particular day have little else to dread such unnecessary alarms for it must be remembered how leap years come around again and again, only too truly to testify to the utter falsity of the many articles of belief attached to its anniversary

A variety of this superstition prevails on the continent and according to a piece of Tuscan folk lore when a child is born in leap year either it or its mother will die before the year has expired But apart from considerations of this kind it must be acknowledged that it is somewhat awkward to be born on leap day as a person can only celebrate the anniversary of his birth once in four years It like wise also has its advantages as in the case of those of the fair sex who like as far as possible to minimize their age and hence look with envious eyes on those whose birthday comes only once to their four

Referring to this month Mr Chambers reminds us in the 'Popular Rhymes of Scotland' that it appears to be considered by some people as the most important and We have as many rhymes about this decked month as about all the rest put together many of them expressing either an open detestation of it or a profound sense of its influence in deciding the weather that is to follow"

But again leap year is not without its traditions and legendary lore St Augustine for example writing of it says 'The almighty made it from the beginning of the world for a great mystery and if it be passed by untold, the first course of the year will be perversely altered, because there is one day and one night not reckoned If you will not account it also to the moon as to the sun, then you run it out the rule for Easter, and the reckoning of every new moon all the year"

Hampson in his Medii Ævi Kalendar has quotes the following quaint tradition from a Saxon treatise "Some assert that the bissextus comes through this that Joshua prayed to God that the sun might stand still for one day's length when he swept the heathen from the land as God granted to him It is true that the sun did stand still for one day's length over the city of Gibeon but the day went forward in the same manner as other days And the bissextus is not through that as some think

In France there is a popular tradition among the peasantry in the environs of La Chatre of a different kind altogether It is said that every leap year a particular sort of evil demon makes its dread appearance whose only pleasure is to be displeased His shape is not distinguishable in number point or limb Nearly thirty years ago, M Maurice Sand exhibited in the salon a powerful and graphic picture of this mysterious being 'It is evening, the sun has just set over a waste country covered with marshy bogs and fens full of stagnating water The clouds are bloodstained by the last rays of the departing day star and the dark red color is reflected on the sploeping pools Out of the depth of one of them in the distance a marvelous monster has arisen and is leaning against an old water worn pile Before him the frightened fishermen fly and fall His form is not to definite as could be desired but still he is the ghost of leap year —T F Thistelton Dyer in Home Journal

What Say the Purists?

A new verb to ante pone, has become a catchmark for public adoption It evidently avoids the roundabout way in which by several words of a sentence, we have been in the habit of expressing the idea which is the opposite of that contained in the accepted word postpone This means to place after, in point of time 'ante pone means to place before in point of time It is correctly formed from two Latin words and, in a literary point of view, can scarcely be objected to It will be a more condensed and a shorter mode of expression to use single words such as 'ante pone' 'ante poned' 'ante poning, and 'ante ponement, than to write as heretofore sentences stating that specified things which had been fixed for a certain date were to come off on a date prior to the one originally intended One word will satisfactorily contain the whole idea —Newport News

A Small Boy's Modest Request

Grandpa said Bertie 'you like to see young boys enjoy themselves don't you'

Why yes replied grandpa

And you like to do all you can to help 'em have a good time, don't you'

Why certainly

I thought so Well me and the Tom Thos Tove and the Clarks are going to play Indians in the Clarks barn for the next two afternoons and I thought I'd ask you to let us take your wig to use for a scalp'—Chicago Inter Ocean

VANDERBILT'S MAJOR DOMO

His Theory of Dining as a Fine Art—The Advantage He Claims

To a gentleman who called to thank him and Mr Vanderbilt for having sent $10 000 to a well built little man only about five feet tall He was born in Belgium first But he took to English as a duck does to water, and is an Englishman above all else, and is the slave of the time His parents were French

If I were rich enough not to have to work he said I should still be my business for the love of it I am an artist and I have invented a new school of dining I do not mean rich because I do not eat more than a poor man and not the idea of a fine dinner but I mean a great number of courses It is a mistake When a man has come into his own he should have his cuisine as fine as his wine, and he should enjoy it himself When he has eaten all his meals in a hurry he has not enjoyed them and not the best that man was Andrew Carnegie of Canada He knows what he had done in bridges He knows what he had done in after years when to obtain a memorial for feeding purposes he paid the sum of $1 000 each

In 1807 Col David Humphreys was United States minister to Spain He was extremely popular at the Spanish court In that year he relinquished his office and returned home The Spanish government tendered him a valuable gift in gold Col Humphreys declined it but said there was something he would highly prize He was asked to name it He replied One hundred merino sheep The request was unexpected The Government at the way of its being granted The government got over the difficulty in one way and 100 sheep were among the cargo of the vessel that landed the animals in Boston Seventy of them survived the passage and from that original stock which were placed on the Humphreys farm at Derby Conn the present celebrated breed of American merinos sprang —New York Sun Interview

Quinine a Much Abused Drug

'What drug has the largest sale of any in this country' repeated a wholesale druggist in response to a reporter's inquiry Quinine without any question It seems to have been provided as the great specific of nature Even to the physician who over and over again has witnessed its mastery it is little less than miraculous how the shaking ague will yield to its control unless the rare special complications or unless a habit of malarial subjection has been established It has even extended its domain far beyond this In other forms of fever and many other conditions of inanimation or want of general tonicity it is positively available although not being to be used with discernment There probably never was a time in which the worst some form of Peruvian bark under the name of cinchona, quinine etc has been so extensive as at present"

Is it not used to excess?'

Undoubtedly and surely it should not be used at random and the medical adviser may need often to be consulted as to indications and contra indications for its use But it can only be said that it is less abused than most medicines and that we may easily rank it as among the most valuable of American discoveries While there is no such danger of acquiring a quinine habit as a morphine habit the abuse of the drug is not uncommon —New York Mail and Express

The London Police Force

The London police force, like all the institutions of that vast metropolis, is arranged upon a gigantic plan The superintendents inspectors sergeants and constables make up an army of 6000 strong—a truly formidable force but none too large when it is considered that the metropolitan police district extends over a radius of fifteen miles from Charing Cross exclusive of the city of London and its liberties and embraces an area of 688 square miles of a rateable value of £33 800 000 per year Over such an area as this including as it does a population of 5,000,000 persons there is often a vast amount of work to be done It must be borne in mind that the duties of the London police are not limited to the taking into custody of criminals and disorderly persons and the watching of points but include such duties as the supervision of the smoke abatement act the inspection of common lodging houses regulation of street traffic, and in certain cases the onerous duty of acting as coroners all of which duties in a country but not in a town like London would be thought likely to become less arduous than during the year 1890 for instance there were built within the police district no less than twenty nine miles of new streets —Chambers' Journal

Prudence May Be Overdone

I have always that he prudence was rather of an over cautious type He said that it always pays about for a safe path is a kind man rather always with a cane The man who is always looking for a soft place to fall on before he leaps is like a bird that never tries its wings for fear of a thunderbolt He misses the exhilaration of the upper air of soaring wind and the unobstructed sunshine The narrow little one idea'd fellow who is afraid to commit himself to fresh and untried opportunities is like the greenhorn in the seventeenth century who is too timid to go in a steamship, but is content to plod his weary way the high way dust He is with while to be always on the defensive He says The Lord has given us eyes and brains and a modicum of common sense less or more these faculties to keep ourselves growing and advancing, without constantly stopping to think of myself and myself enough when the wise help of his townsmen the Rebuke He who whispers 'Peace' forever will make peace impossible I would rather take my chances for an occasional smashup in a first class train ride up to Andover than wheedle a row Amherst Cheniqu Journal

What the Newspaper Say

I will find you in every paper to day talk and go up concerning the flip doodles of society I can tell you where a tea who gives a blow out in whose house are present the trouble Nor more I can tell you who is to be married at night, and give you in detail the wardrobe of the various maiden and decree to a meety three etumes to be worn by herself and her bridesmaids and now and then be able to insure up the rest without any of outs de of that furnished by the dear girl herself

All this you will find

But will you find a word about the tenement house problem? Will you find a line about the diphtheria of our cellar life?

You know you won't —Joe Howard in New York Graphic

Our First Merino Sheep

The first merino sheep that ever left the shores of Spain for the United States or for any other foreign port came from there to Boston in 1796 For hundreds of years the Spanish government had prohibited the exportation of merinos under heavy penalty It knew the great value of that product of its mountains and it decided to shut its benefits and profit with any other country and that he should remain confined to those mountains the envy of the world The law was still in force in 1796 but the Hon William Foster of Worcester was in Spain in that year and by some means managed to obtain three merinos which he brought safely home Strange as it may seem to us at present these three animals were the first to leave the native hills and to obtain what many governments would have paid almost any price for the possession of Yankee who appreciated the ownership so he sold that he slaughtered them and sold their mutton at the rate of a shilling a pound Andrew Craigie of Cambridge He knew what he had done in after years when to obtain a memorial for feeding purposes he paid the sum of $1 000 each

In 1802 Col David Humphreys was United States minister to Spain He was extremely popular at the Spanish court In that year he relinquished his office and returned home The Spanish government tendered him a valuable gift in gold Col Humphreys declined it but said there was something he would highly prize He was asked to name it He replied One hundred merino sheep The request was unexpected The Government at the way of its being granted to the government got over the difficulty in one way and 100 sheep were among the cargo of the vessel that landed the animals in Boston Seventy of them survived the passage and from that original stock which were placed on the Humphreys farm at Derby Conn the present celebrated breed of American merinos sprang —New York Sun Interview

Justice Harlan's Remedy for Cheek

Justice Harlan told a story of a man who came to his house one night an entire stranger sent in his card and when the judge came down bluntly told him that the proposed to make a fortune for both himself and the judge if the latter would furnish him information about a certain decision that was pending and was expected to affect stocks The man proposed to furnish the capital and do the trading He was willing, moreover to divide profits equally The justice was so completely taken aback by the mans cool impudence that he scarcely knew what to say but the humor of the situation struck him at once and he asked the caller if he would kindly stand up under the chandelier where he could get a look at his face The stranger stood the scrutiny without flinching Then the judge said

My friend you have asked something that is not only improper and impossible but your proposition ought to tempt me to kick you out of my house I scarcely know why I do not feel in the mood to do it I do not think that you are aware of the significance of your proposition and therefore I shall not treat this as I otherwise would I am not going to enter into a speculation with you as that would be wrong but I will tell you how you can get the information you seek before any one else

The man's face brightened up, when the justice continued

'On the day when the opinion is delivered —I cannot tell you when that will be—come to the supreme court room and take a seat on the front bench Then, as it is read, the sound will reach your ears first Good evening'

And as the man with a somewhat crest fallen mien, turned toward the door, the justice added with peculiar emphasis in his voice

Wait a moment sir you should thank me for not kicking you down stairs.

But the man with one hand had already cleared the hall and was tearing down the street when the justice thoughtfully returned to his study —New York Tribune

Mistook His Guest

A judicial joke is out and will start the rounds on the United States circuit Every one knows how expert and almost unerring the proverbial hotel clerk is when he takes in and sizes up a strange guest, as he writes his name for the first time upon the book before him, and how accurately he fits him and his pocket book with a room It was about three years ago when, having successfully steered his canoe between Scylla and Charybdis in the United States congress Judge Speer ascended the bench of the United States court in Macon He arrived in the city at night and going direct to the Hotel Lanier registered Emory Speer in a business like hand When he had finished his autograph the alert clerk was already studying his keyboard evidently a little perplexed as to details But presently he turned and asked Mr Speer' what I he do you carry' Mr Speer looked at him and repeated the question in evident astonishment 'What have do I carry' I don't understand you, sir Do you allude to my politics' 'No, sir, but I wanted to know whether you required a large or small sample room' Explanations followed and that hotel clerk always keeps mighty quiet when he gets it to the United States court room.—Savannah News

Dan Rice Entrapped

Dan Rice, the veteran showman, was nicely fooled one day as he was engaged amusing the wonders of his circus outside the tent A man standing with a little boy in the crowd near by cried out I'll bet you a dollar you cannot let me see a horse Done!' said the showman eagerly 'put down your money' The man placed a dollar in the hand of a bystander and Dan did the same Now walk this way, said the showman and I'll soon convince you There you are said he triumphantly, look in that corner at the beautiful Numidian horse I don't see any responded the man What's the matter with you? asked the showman I'm blind was the grinning reply and in a few minutes the man pocketed the two dollars and went away —Exchange

Daniel Manning's Brief Editorial

The late Daniel Manning many years ago had a spat with a country newspaper over the typographical appearance Inspeaking about it he said The Sandy Hill Herald is set up in shingle nails and run off on a cheese press. —The Journalist

A Fine Man

Omaha Man—Let me see Mr Sureop up in your section isn't he?

Colorado Man—Yes I lived there for years He seems to be an universally fine man

His enemies?

I should suppose not'

"No, they're all dead."—Omaha World.

NEWSPAPERARCHIVE®
image scanned 4045 44
image scanned 4045 44
NEWSPAPERARCHIVE®